



2016 FORD MSA FORMULA CHAMPIONSHIP

Official Test Brands Hatch Indy

1st April 2016



Results Provided by Timing Solutions Ltd
www.tsl-timing.com

Brands Hatch Indy



SPORTS TIMING

TIMING SOLUTIONS LTD

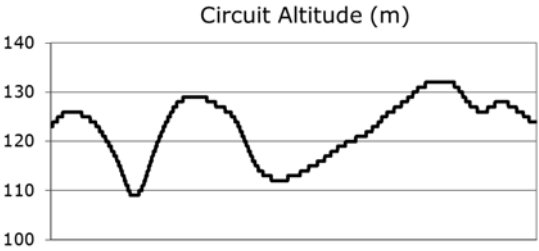
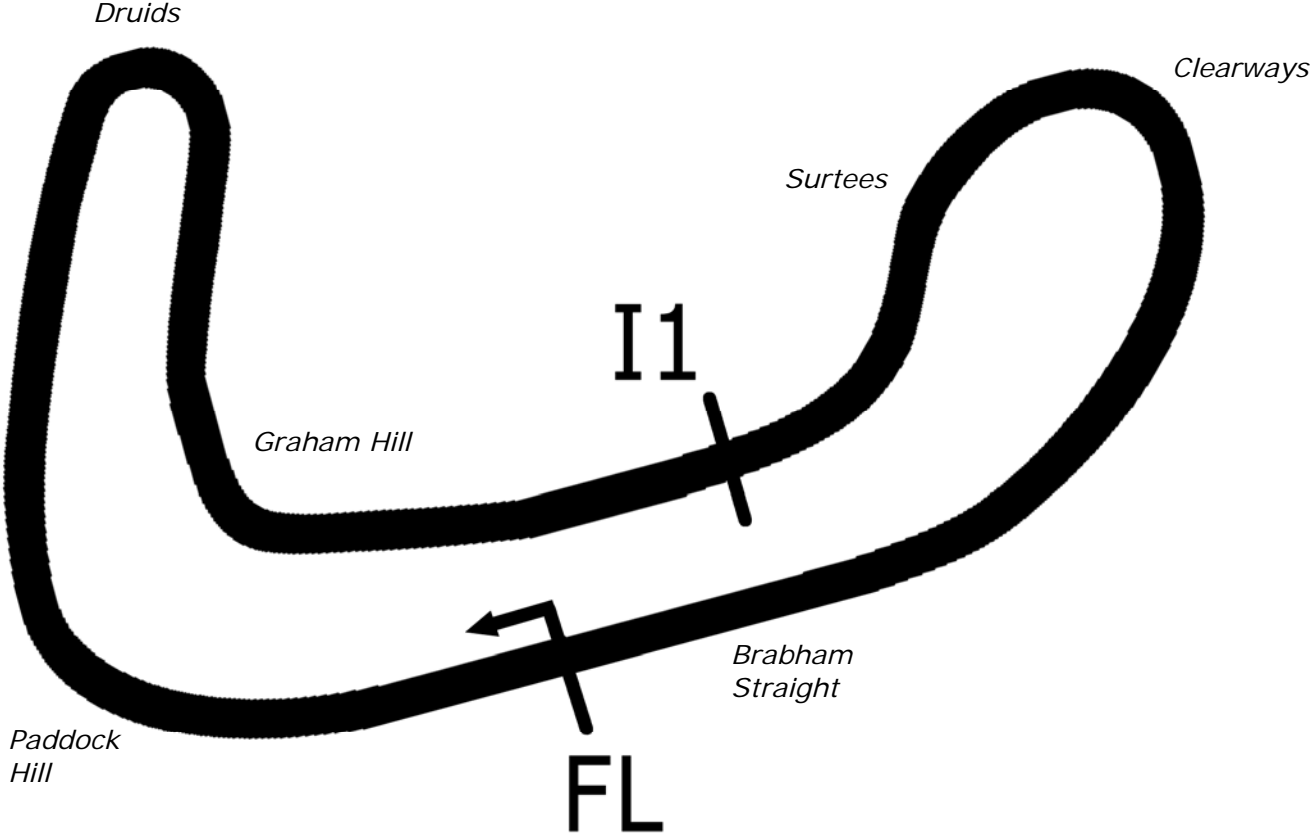

Length	1.2079 miles	1944.0 m	
FL		51.36032 N	0.26032 E
I1	1112m	51.35934 N	0.25955 E
Pit Entry	1669m	51.35911 N	0.25743 E
Pit Exit	0m after FL	51.36017 N	0.26051 E
Pit Entry–Pit Exit 251m, 15.0s @60kph, 11.3s @80kph			



2016 Ford MSA Formula Championship

FREE PRACTICE SESSION 1 - CLASSIFICATION

POS	NO	CL	PIC NAME	ENTRY	TIME	ON	LAPS	GAP	DIFF	MPH
1	31		1 Max FEWTRELL	Carlin	46.176	34	42			94.17
2	3		2 Sennan FIELDING	JHR	46.241	32	35	0.065	0.065	94.04
3	15		3 James PULL	Carlin	46.300	38	42	0.124	0.059	93.92
4	33	R	1 Ross MARTIN	Fortec	46.302	33	41	0.126	0.002	93.91
5	12	R	2 Ayrton SIMMONS	Arden	46.365	33	34	0.189	0.063	93.79
6	1		4 Devlin DEFRANCESCO	Carlin	46.376	32	39	0.200	0.011	93.76
7	23		5 Billy MONGER	JHR	46.376	31	36	0.200	0.000	93.76
8	93		6 Zane GODDARD	Double R	46.394	32	42	0.218	0.018	93.73
9	35		7 Harry HAYEK	Jamun	46.465	37	43	0.289	0.071	93.58
10	96		8 Jack BUTEL	JHR	46.546	38	39	0.370	0.081	93.42
11	44		9 Patrik MATTHIESEN	JTR	46.569	30	38	0.393	0.023	93.37
12	26		10 Luis LEEDS	Arden	46.643	25	32	0.467	0.074	93.23
13	63		11 Nicolai KJAERGAARD	Fortec	46.687	30	38	0.511	0.044	93.14
14	38		12 Jamie CAROLINE	Jamun	46.689	25	29	0.513	0.002	93.13
15	8		13 Carrie SCHREINER	Double R	46.879	36	40	0.703	0.190	92.76
16	21		14 Rafael MARTINS	Arden	46.910	10	30	0.734	0.031	92.70
17	88	R	3 Jack MARTIN	Arden	46.925	32	41	0.749	0.015	92.67
18	10		15 Petru FLORESCU	Carlin	46.933	13	23	0.757	0.008	92.65
19	67		16 Frank BIRD	Fortec	47.046	34	35	0.870	0.113	92.43
20	7	R	4 Alex QUINN	Fortec	48.429	12	19	2.253	1.383	89.79

Weather / Track : Sunny / Dry

Brands Hatch Indy
 Circuit Length = 1.2079 miles
 Start: 09:50 Flag 10:35 End: 10:36

Results can be found at www.tsl-timing.com

Printed - 10:37 Friday, 01 April 2016



2016 Ford MSA Formula Championship

FREE PRACTICE SESSION 1 - SECTOR ANALYSIS

SECTOR 1 = FL to I1, SECTOR 2 = I1 to FL, DIFF = Difference To Personal Best Lap

P1		31 Max FEWTRELL			Carlin			
IDEAL LAP TIME : 46.125		BEST LAP TIME : 46.176			DIFFERENCE : 0.051			
LAP	SECTOR 1	SECTOR 2		LAP TIME	MPH	DIFF	TIME OF DAY	
1 -	OUTLAP	78.8	23.379	98.8	1:04.285	67.64	18.109	09:52:23.461
2 -	34.861	77.3	22.652	107.8	57.513	75.61	11.337	09:53:20.974
3 -	31.333	99.1	20.403	108.0	51.736	84.05	5.560	09:54:12.710
4 -	30.472	90.4	20.047	113.1	50.519	86.07	4.343	09:55:03.229
5 -	30.770	101.2	19.834	119.1	50.604	85.93	4.428	09:55:53.833
6 -	30.613	99.4	19.526	120.0	50.139	86.73	3.963	09:56:43.972
7 -	28.615	102.2	19.212	120.4	47.827	90.92	1.651	09:57:31.799
8 -	28.570	101.3	19.335	120.4	47.905	90.77	1.729	09:58:19.704
9 -	28.444	102.9	19.249	120.4	47.693	91.17	1.517	09:59:07.397
10 -	28.443	101.2	19.155	120.4	47.598	91.36	1.422	09:59:54.995
11 -	28.614	102.2	19.297	119.8	47.911	90.76	1.735	10:00:42.906
12 -	28.223	102.7	19.008	119.8	47.231	92.07	1.055	10:01:30.137
13 -	28.096	103.0	18.961	119.8	47.057	92.41	0.881	10:02:17.194
14 -	27.907	102.9	18.937	120.0	46.844	92.83	0.668	10:03:04.038
15 -	28.047	101.3	19.007	119.8	47.054	92.41	0.878	10:03:51.092
16 -	27.986	102.7	18.902	120.2	46.888	92.74	0.712	10:04:37.980
17 -	27.878	103.4	18.886	120.6	46.764	92.99	0.588	10:05:24.744
18 -	27.809	102.9	18.939	120.6	46.748	93.02	0.572	10:06:11.492
19 -	27.950	102.2	IN PIT		3:36.197	P 20.11	2:50.021	10:09:47.689
20 -	OUTLAP	86.4	23.783	103.0	1:11.986	60.40	25.810	10:10:59.675
21 -	33.252	89.5	21.643	107.3	54.895	79.21	8.719	10:11:54.570
22 -	32.450	96.9	20.955	106.5	53.405	81.42	7.229	10:12:47.975
23 -	31.723	97.2	20.944	104.6	52.667	82.56	6.491	10:13:40.642
24 -	30.096	93.4	19.523	118.5	49.619	87.63	3.443	10:14:30.261
25 -	28.950	99.5	19.097	120.9	48.047	90.50	1.871	10:15:18.308
26 -	36.779	70.1	IN PIT		7:29.828	P 9.66	6:43.652	10:22:48.136
27 -	OUTLAP	99.4	20.470	114.9	56.747	76.63	10.571	10:23:44.883
28 -	30.444	99.4	19.501	118.9	49.945	87.06	3.769	10:24:34.828
29 -	29.997	100.1	19.107	120.6	49.104	88.55	2.928	10:25:23.932
30 -	27.872	103.0	18.820	121.7	46.692	93.13	0.516	10:26:10.624
31 -	27.565	103.7	18.701	122.0	46.266	(2) 93.99	0.090	10:26:56.890
32 -	27.541	103.4	19.469	121.3	47.010	92.50	0.834	10:27:43.900
33 -	27.561	104.0	18.728	122.0	46.289	(3) 93.94	0.113	10:28:30.189
34 -	27.424	104.0	18.752	122.4	46.176	(1) 94.17		10:29:16.365
35 -	27.846	101.2	20.038	121.1	47.884	90.81	1.708	10:30:04.249
36 -	27.592	103.4	18.826	121.3	46.418	93.68	0.242	10:30:50.667
37 -	31.760	84.2	20.480	120.4	52.240	83.24	6.064	10:31:42.907
38 -	27.649	103.0	18.858	120.9	46.507	93.50	0.331	10:32:29.414
39 -	27.874	102.9	19.562	120.4	47.436	91.67	1.260	10:33:16.850
40 -	27.783	103.7	18.900	120.2	46.683	93.15	0.507	10:34:03.533
41 -	27.651	103.5	18.944	120.2	46.595	93.32	0.419	10:34:50.128
42 -	27.627	103.7	18.948	119.8	46.575	93.36	0.399	10:35:36.703

P2		3 Sennan FIELDING			JHR			
IDEAL LAP TIME : 46.170		BEST LAP TIME : 46.241			DIFFERENCE : 0.071			
LAP	SECTOR 1	SECTOR 2		LAP TIME	MPH	DIFF	TIME OF DAY	
1 -	OUTLAP	93.7	21.453	116.1	1:01.481	70.73	15.240	09:51:45.278
2 -	30.503	99.4	21.379	116.5	51.882	83.81	5.641	09:52:37.160
3 -	29.684	96.5	19.719	117.3	49.403	88.02	3.162	09:53:26.563
4 -	31.432	98.3	20.293	117.3	51.725	84.07	5.484	09:54:18.288
5 -	28.738	100.0	19.296	118.5	48.034	90.53	1.793	09:55:06.322
6 -	28.509	101.0	19.417	120.0	47.926	90.73	1.685	09:55:54.248
7 -	28.618	101.2	19.151	119.1	47.769	91.03	1.528	09:56:42.017
8 -	27.903	101.5	19.138	119.1	47.041	92.44	0.800	09:57:29.058
9 -	27.844	101.8	19.161	119.6	47.005	92.51	0.764	09:58:16.063
10 -	27.850	101.6	19.142	119.1	46.992	92.53	0.751	09:59:03.055
11 -	27.704	101.2	19.079	118.3	46.783	92.95	0.542	09:59:49.838
12 -	27.769	100.9	IN PIT		2:44.771	P 26.39	1:58.530	10:02:34.609
13 -	OUTLAP	100.4	19.304	118.7	53.366	81.48	7.125	10:03:27.975

Weather / Track : Sunny / Dry

Brands Hatch Indy
Circuit Length = 1.2079 miles
Start: 09:50 Flag 10:35 End: 10:36

2016 Ford MSA Formula Championship

FREE PRACTICE SESSION 1 - SECTOR ANALYSIS

SECTOR 1 = FL to I1, SECTOR 2 = I1 to FL, DIFF = Difference To Personal Best Lap

14 -	29.846	99.5	19.212	118.9	49.058	88.64	2.817	10:04:17.033
15 -	27.994	100.9	19.124	119.6	47.118	92.29	0.877	10:05:04.151
16 -	27.990	101.8	19.055	119.6	47.045	92.43	0.804	10:05:51.196
17 -	27.980	101.5	19.123	119.1	47.103	92.32	0.862	10:06:38.299
18 -	28.107	100.9	19.133	120.2	47.240	92.05	0.999	10:07:25.539
19 -	28.033	101.3	19.135	119.4	47.168	92.19	0.927	10:08:12.707
20 -	27.756	101.6	19.135	118.9	46.891	92.73	0.650	10:08:59.598
21 -	28.070	101.3	19.197	118.7	47.267	92.00	1.026	10:09:46.865
22 -	27.864	101.2	19.174	118.3	47.038	92.44	0.797	10:10:33.903
23 -	27.739	101.6	19.158	118.9	46.897	92.72	0.656	10:11:20.800
24 -	28.588	98.8	IN PIT		11:14.071	P 6.45	10:27.830	10:22:34.871
25 -	OUTLAP	73.7	23.879	111.6	1:09.198	62.84	22.957	10:23:44.069
26 -	31.741	71.1	20.925	117.1	52.666	82.56	6.425	10:24:36.735
27 -	30.707	98.8	19.418	119.6	50.125	86.75	3.884	10:25:26.860
28 -	28.534	100.0	19.019	119.8	47.553	91.44	1.312	10:26:14.413
29 -	27.733	101.9	18.895	120.0	46.628	93.26	0.387	10:27:01.041
30 -	27.737	100.7	18.931	120.9	46.668	93.18	0.427	10:27:47.709
31 -	27.845	101.6	18.885	120.4	46.730	93.05	0.489	10:28:34.439
32 -	27.422	101.9	18.819	120.6	46.241 (1)	94.04		10:29:20.680
33 -	27.351	102.2	18.938	120.2	46.289 (2)	93.94	0.048	10:30:06.969
34 -	27.460	101.9	18.926	119.6	46.386 (3)	93.74	0.145	10:30:53.355
35 -	33.855	98.6	IN PIT		1:53.224	P 38.40	1:06.983	10:32:46.579

P3 15 James PULL

Carlin

IDEAL LAP TIME : 46.132

BEST LAP TIME : 46.300

DIFFERENCE : 0.168

LAP	SECTOR 1	SECTOR 2	LAP TIME	MPH	DIFF	TIME OF DAY		
1 -	OUTLAP	89.1	23.028	97.2	1:05.482	66.40	19.182	09:52:21.280
2 -	33.364	87.2	21.054	105.3	54.418	79.91	8.118	09:53:15.698
3 -	31.153	92.9	19.877	118.9	51.030	85.21	4.730	09:54:06.728
4 -	29.563	94.2	19.770	120.2	49.333	88.14	3.033	09:54:56.061
5 -	29.241	101.6	19.266	119.6	48.507	89.64	2.207	09:55:44.568
6 -	28.706	100.0	19.203	120.0	47.909	90.76	1.609	09:56:32.477
7 -	29.572	98.3	19.191	120.4	48.763	89.17	2.463	09:57:21.240
8 -	28.296	102.1	19.014	120.2	47.310	91.91	1.010	09:58:08.550
9 -	27.900	102.2	19.005	120.0	46.905	92.71	0.605	09:58:55.455
10 -	28.083	102.2	19.130	119.6	47.213	92.10	0.913	09:59:42.668
11 -	27.907	103.0	19.022	120.0	46.929	92.66	0.629	10:00:29.597
12 -	28.055	100.1	19.268	120.9	47.323	91.89	1.023	10:01:16.920
13 -	28.778	102.4	19.343	120.2	48.121	90.36	1.821	10:02:05.041
14 -	28.125	100.1	19.088	120.2	47.213	92.10	0.913	10:02:52.254
15 -	30.290	78.0	IN PIT		4:17.150	P 16.91	3:30.850	10:07:09.404
16 -	OUTLAP	56.8	24.640	105.8	1:08.956	63.06	22.656	10:08:18.360
17 -	32.681	90.9	20.925	105.5	53.606	81.12	7.306	10:09:11.966
18 -	30.307	94.2	20.206	109.2	50.513	86.08	4.213	10:10:02.479
19 -	31.145	89.3	19.999	108.5	51.144	85.02	4.844	10:10:53.623
20 -	29.682	93.0	19.325	120.6	49.007	88.73	2.707	10:11:42.630
21 -	28.487	93.9	19.555	120.6	48.042	90.51	1.742	10:12:30.672
22 -	28.496	102.2	19.041	120.6	47.537	91.47	1.237	10:13:18.209
23 -	27.866	102.7	19.010	120.6	46.876	92.76	0.576	10:14:05.085
24 -	27.837	102.4	20.466	121.7	48.303	90.02	2.003	10:14:53.388
25 -	28.771	101.5	19.786	120.6	48.557	89.55	2.257	10:15:41.945
26 -	28.195	100.9	IN PIT		7:08.108	P 10.15	6:21.808	10:22:50.053
27 -	OUTLAP	97.9	20.720	118.7	57.271	75.93	10.971	10:23:47.324
28 -	28.383	101.2	19.412	121.3	47.795	90.98	1.495	10:24:35.119
29 -	28.639	102.7	18.918	120.4	47.557	91.43	1.257	10:25:22.676
30 -	27.797	102.9	18.781	121.3	46.578	93.36	0.278	10:26:09.254
31 -	27.660	103.2	18.698	121.7	46.358	93.80	0.058	10:26:55.612
32 -	29.347	50.3	20.856	121.3	50.203	86.62	3.903	10:27:45.815
33 -	27.613	103.2	18.880	120.9	46.493	93.53	0.193	10:28:32.308
34 -	27.560	102.6	18.797	121.3	46.357 (3)	93.80	0.057	10:29:18.665
35 -	27.434	103.4	19.004	121.5	46.438	93.64	0.138	10:30:05.103
36 -	27.508	104.2	19.096	120.2	46.604	93.30	0.304	10:30:51.707
37 -	28.722	101.8	18.998	120.9	47.720	91.12	1.420	10:31:39.427
38 -	27.472	103.7	18.828	121.3	46.300 (1)	93.92		10:32:25.727

Brands Hatch Indy

Circuit Length = 1.2079 miles

Start: 09:50 Flag 10:35 End: 10:36

Weather / Track : Sunny / Dry

2016 Ford MSA Formula Championship

FREE PRACTICE SESSION 1 - SECTOR ANALYSIS

SECTOR 1 = FL to I1, SECTOR 2 = I1 to FL, DIFF = Difference To Personal Best Lap

39 -	28.649	78.7	20.006	120.0	48.655	89.37	2.355	10:33:14.382
40 -	27.449	103.5	18.885	120.4	46.334 (2)	93.85	0.034	10:34:00.716
41 -	27.645	103.8	18.892	120.4	46.537	93.44	0.237	10:34:47.253
42 -	27.709	104.3	18.980	121.1	46.689	93.13	0.389	10:35:33.942

P4		33 R		Ross MARTIN		Fortec		
IDEAL LAP TIME : 46.302		BEST LAP TIME : 46.302		DIFFERENCE : 0.000				
LAP	SECTOR 1	SECTOR 2		LAP TIME	MPH	DIFF	TIME OF DAY	
1 -	OUTLAP	62.6	24.832	95.7	1:10.130	62.00	23.828	09:52:12.206
2 -	34.710	84.5	22.610	91.3	57.320	75.86	11.018	09:53:09.526
3 -	33.281	75.2	21.182	110.7	54.463	79.84	8.161	09:54:03.989
4 -	31.313	89.2	20.877	94.9	52.190	83.32	5.888	09:54:56.179
5 -	35.313	73.1	22.757	89.7	58.070	74.88	11.768	09:55:54.249
6 -	30.752	99.4	20.130	112.4	50.882	85.46	4.580	09:56:45.131
7 -	29.578	98.3	19.517	120.2	49.095	88.57	2.793	09:57:34.226
8 -	29.466	98.6	19.348	120.2	48.814	89.08	2.512	09:58:23.040
9 -	28.717	101.8	19.278	120.0	47.995	90.60	1.693	09:59:11.035
10 -	28.223	101.6	19.210	119.8	47.433	91.67	1.131	09:59:58.468
11 -	28.211	102.4	19.121	120.0	47.332	91.87	1.030	10:00:45.800
12 -	29.093	82.2	19.681	119.8	48.774	89.15	2.472	10:01:34.574
13 -	27.986	102.7	19.068	119.6	47.054	92.41	0.752	10:02:21.628
14 -	28.055	102.4	19.011	120.2	47.066	92.39	0.764	10:03:08.694
15 -	27.996	102.2	19.011	120.2	47.007	92.50	0.705	10:03:55.701
16 -	28.192	101.6	18.954	120.2	47.146	92.23	0.844	10:04:42.847
17 -	28.097	102.7	19.026	120.6	47.123	92.28	0.821	10:05:29.970
18 -	27.838	102.7	19.046	119.6	46.884	92.75	0.582	10:06:16.854
19 -	28.047	102.4	19.222	118.7	47.269	91.99	0.967	10:07:04.123
20 -	30.750	74.6	IN PIT		5:04.057 P	14.30	4:17.755	10:12:08.180
21 -	OUTLAP	66.1	23.566	93.0	1:10.714	61.49	24.412	10:13:18.894
22 -	34.966	75.6	22.998	91.4	57.964	75.02	11.662	10:14:16.858
23 -	33.346	66.9	21.403	101.6	54.749	79.42	8.447	10:15:11.607
24 -	31.295	73.5	21.570	94.2	52.865	82.25	6.563	10:16:04.472
25 -	38.260	75.2	IN PIT		6:39.689 P	10.87	5:53.387	10:22:44.161
26 -	OUTLAP	75.9	21.335	110.5	58.293	74.59	11.991	10:23:42.454
27 -	30.868	97.1	20.254	108.7	51.122	85.06	4.820	10:24:33.576
28 -	28.647	98.1	19.263	119.4	47.910	90.76	1.608	10:25:21.486
29 -	28.096	98.5	18.993	120.4	47.089	92.34	0.787	10:26:08.575
30 -	27.651	103.4	18.872	120.6	46.523	93.47	0.221	10:26:55.098
31 -	27.555	103.5	18.875	120.4	46.430 (3)	93.65	0.128	10:27:41.528
32 -	27.814	102.6	18.875	120.6	46.689	93.13	0.387	10:28:28.217
33 -	27.466	102.6	18.836	120.9	46.302 (1)	93.91		10:29:14.519
34 -	27.801	101.0	19.393	120.9	47.194	92.14	0.892	10:30:01.713
35 -	27.550	103.0	19.210	119.8	46.760	92.99	0.458	10:30:48.473
36 -	27.814	100.7	19.009	120.0	46.823	92.87	0.521	10:31:35.296
37 -	27.634	102.7	18.901	120.0	46.535	93.44	0.233	10:32:21.831
38 -	27.763	102.1	18.954	119.6	46.717	93.08	0.415	10:33:08.548
39 -	27.679	102.4	18.939	119.6	46.618	93.28	0.316	10:33:55.166
40 -	27.538	103.2	18.883	120.0	46.421 (2)	93.67	0.119	10:34:41.587
41 -	27.655	103.7	18.937	119.8	46.592	93.33	0.290	10:35:28.179

P5		12 R		Ayrton SIMMONS		Arden		
IDEAL LAP TIME : 46.357		BEST LAP TIME : 46.365		DIFFERENCE : 0.008				
LAP	SECTOR 1	SECTOR 2		LAP TIME	MPH	DIFF	TIME OF DAY	
1 -	OUTLAP	84.0	23.466	107.5	1:07.317	64.59	20.952	09:52:38.688
2 -	32.970	87.6	20.726	116.7	53.696	80.98	7.331	09:53:32.384
3 -	31.219	98.5	20.467	118.7	51.686	84.13	5.321	09:54:24.070
4 -	32.732	79.3	20.542	118.7	53.274	81.62	6.909	09:55:17.344
5 -	29.172	100.7	19.446	118.7	48.618	89.44	2.253	09:56:05.962
6 -	28.690	100.6	19.384	118.7	48.074	90.45	1.709	09:56:54.036
7 -	29.733	101.3	19.402	120.0	49.135	88.50	2.770	09:57:43.171
8 -	28.194	102.1	19.337	121.1	47.531	91.48	1.166	09:58:30.702
9 -	28.615	101.9	19.184	120.4	47.799	90.97	1.434	09:59:18.501
10 -	28.178	102.2	19.110	120.0	47.288	91.95	0.923	10:00:05.789

Weather / Track : Sunny / Dry

Brands Hatch Indy
Circuit Length = 1.2079 miles
Start: 09:50 Flag 10:35 End: 10:36

2016 Ford MSA Formula Championship

FREE PRACTICE SESSION 1 - SECTOR ANALYSIS

SECTOR 1 = FL to I1, SECTOR 2 = I1 to FL, DIFF = Difference To Personal Best Lap

11 -	28.183	102.2	18.997	120.4	47.180	92.17	0.815	10:00:52.969
12 -	27.976	102.4	18.953	120.2	46.929	92.66	0.564	10:01:39.898
13 -	27.972	102.7	19.016	120.0	46.988	92.54	0.623	10:02:26.886
14 -	27.962	102.9	18.983	120.6	46.945	92.63	0.580	10:03:13.831
15 -	28.025	102.6	19.043	120.2	47.068	92.38	0.703	10:04:00.899
16 -	28.151	102.7	19.074	120.2	47.225	92.08	0.860	10:04:48.124
17 -	27.962	103.2	18.962	120.9	46.924	92.67	0.559	10:05:35.048
18 -	27.966	103.2	IN PIT		9:59.449	P 7.25	9:13.084	10:15:34.497
19 -	OUTLAP	77.6	IN PIT		7:29.588	P 9.67	6:43.223	10:23:04.085
20 -	OUTLAP	83.4	22.868	110.1	1:03.899	68.05	17.534	10:24:07.984
21 -	31.753	90.9	21.050	106.1	52.803	82.35	6.438	10:25:00.787
22 -	31.797	84.7	21.569	110.0	53.366	81.48	7.001	10:25:54.153
23 -	33.313	91.6	20.925	111.8	54.238	80.17	7.873	10:26:48.391
24 -	34.522	51.9	23.934	116.1	58.456	74.39	12.091	10:27:46.847
25 -	30.876	96.2	19.426	120.0	50.302	86.44	3.937	10:28:37.149
26 -	30.784	66.1	20.432	121.3	51.216	84.90	4.851	10:29:28.365
27 -	28.118	102.1	18.915	121.1	47.033	92.45	0.668	10:30:15.398
28 -	27.696	102.4	18.859	120.6	46.555	(3) 93.40	0.190	10:31:01.953
29 -	28.090	100.0	19.076	120.4	47.166	92.19	0.801	10:31:49.119
30 -	27.849	102.9	18.772	120.6	46.621	93.27	0.256	10:32:35.740
31 -	28.122	102.4	18.838	120.2	46.960	92.60	0.595	10:33:22.700
32 -	27.698	103.4	18.784	120.4	46.482	(2) 93.55	0.117	10:34:09.182
33 -	27.585	103.5	18.780	120.6	46.365	(1) 93.79		10:34:55.547
34 -	28.307	103.4	18.857	119.6	47.164	92.20	0.799	10:35:42.711

P6		1		Devlin DEFRANCESCO		Carlin		
IDEAL LAP TIME : 46.225		BEST LAP TIME : 46.376		DIFFERENCE : 0.151				
LAP	SECTOR 1	SECTOR 2		LAP TIME	MPH	DIFF	TIME OF DAY	
1 -	OUTLAP	85.8	23.357	98.5	1:07.175	64.73	20.799	09:52:17.013
2 -	33.688	88.3	21.112	102.2	54.800	79.35	8.424	09:53:11.813
3 -	30.977	97.9	20.264	110.7	51.241	84.86	4.865	09:54:03.054
4 -	29.822	101.2	19.473	120.2	49.295	88.21	2.919	09:54:52.349
5 -	29.244	101.8	19.348	119.8	48.592	89.49	2.216	09:55:40.941
6 -	28.718	101.6	19.341	120.2	48.059	90.48	1.683	09:56:29.000
7 -	29.760	102.6	19.141	120.0	48.901	88.92	2.525	09:57:17.901
8 -	28.750	102.2	19.135	120.2	47.885	90.81	1.509	09:58:05.786
9 -	28.262	102.1	19.119	120.4	47.381	91.77	1.005	09:58:53.167
10 -	28.158	102.6	19.053	120.2	47.211	92.10	0.835	09:59:40.378
11 -	28.214	102.6	19.163	120.2	47.377	91.78	1.001	10:00:27.755
12 -	28.266	102.6	IN PIT		4:01.603	P 17.99	3:15.227	10:04:29.358
13 -	OUTLAP	100.9	19.026	120.2	53.547	81.21	7.171	10:05:22.905
14 -	28.069	102.4	18.949	120.2	47.018	92.48	0.642	10:06:09.923
15 -	27.968	102.7	18.965	120.0	46.933	92.65	0.557	10:06:56.856
16 -	27.893	103.0	19.107	119.1	47.000	92.52	0.624	10:07:43.856
17 -	27.930	103.0	18.958	120.2	46.888	92.74	0.512	10:08:30.744
18 -	27.787	103.4	18.969	120.2	46.756	93.00	0.380	10:09:17.500
19 -	27.745	103.2	19.024	120.2	46.769	92.98	0.393	10:10:04.269
20 -	27.959	103.4	18.958	120.2	46.917	92.68	0.541	10:10:51.186
21 -	27.804	103.5	18.940	120.0	46.744	93.03	0.368	10:11:37.930
22 -	29.422	102.2	19.070	119.6	48.492	89.67	2.116	10:12:26.422
23 -	29.415	81.1	IN PIT		2:59.466	P 24.23	2:13.090	10:15:25.888
24 -	OUTLAP	83.9	IN PIT		7:19.378	P 9.89	6:33.002	10:22:45.266
25 -	OUTLAP	83.2	22.437	108.2	1:03.147	68.86	16.771	10:23:48.413
26 -	31.468	94.3	20.791	106.0	52.259	83.21	5.883	10:24:40.672
27 -	30.257	95.4	20.054	120.0	50.311	86.43	3.935	10:25:30.983
28 -	28.739	101.9	19.153	120.6	47.892	90.80	1.516	10:26:18.875
29 -	28.551	100.4	18.957	121.1	47.508	91.53	1.132	10:27:06.383
30 -	28.039	103.0	18.856	121.3	46.895	92.73	0.519	10:27:53.278
31 -	27.811	103.5	18.831	121.3	46.642	93.23	0.266	10:28:39.920
32 -	27.632	103.0	18.744	121.1	46.376	(1) 93.76		10:29:26.296
33 -	27.663	102.7	18.869	120.6	46.532	93.45	0.156	10:30:12.828
34 -	27.607	103.7	18.834	120.2	46.441	(3) 93.63	0.065	10:30:59.269
35 -	28.816	99.8	19.990	119.6	48.806	89.09	2.430	10:31:48.075
36 -	28.061	103.0	19.017	120.0	47.078	92.37	0.702	10:32:35.153

Brands Hatch Indy
 Circuit Length = 1.2079 miles
 Start: 09:50 Flag 10:35 End: 10:36

Weather / Track : Sunny / Dry

2016 Ford MSA Formula Championship

FREE PRACTICE SESSION 1 - SECTOR ANALYSIS

SECTOR 1 = FL to I1, SECTOR 2 = I1 to FL, DIFF = Difference To Personal Best Lap

37 -	28.052	102.9	19.004	120.2	47.056	92.41	0.680	10:33:22.209
38 -	27.594	104.0	18.920	120.2	46.514	93.49	0.138	10:34:08.723
39 -	27.481	103.7	18.946	120.2	46.427 (2)	93.66	0.051	10:34:55.150

P7 23		Billy MONGER			JHR			
IDEAL LAP TIME : 46.307		BEST LAP TIME : 46.376			DIFFERENCE : 0.069			
LAP	SECTOR 1	SECTOR 2		LAP TIME	MPH	DIFF	TIME OF DAY	
1 -	OUTLAP	43.2	IN PIT	5:00.702 P	14.46	4:14.326	09:56:23.163	
2 -	OUTLAP	80.5	21.661 115.7	1:01.305	70.93	14.929	09:57:24.468	
3 -	30.639	97.2	21.054 97.8	51.693	84.12	5.317	09:58:16.161	
4 -	29.784	99.7	19.776 117.1	49.560	87.74	3.184	09:59:05.721	
5 -	28.809	99.7	19.355 119.8	48.164	90.28	1.788	09:59:53.885	
6 -	29.210	99.7	19.940 121.1	49.150	88.47	2.774	10:00:43.035	
7 -	28.611	101.3	19.188 119.1	47.799	90.97	1.423	10:01:30.834	
8 -	28.059	101.6	19.084 120.4	47.143	92.24	0.767	10:02:17.977	
9 -	27.835	101.6	19.066 119.8	46.901	92.71	0.525	10:03:04.878	
10 -	27.907	101.8	19.054 119.4	46.961	92.60	0.585	10:03:51.839	
11 -	27.939	102.1	19.005 120.9	46.944	92.63	0.568	10:04:38.783	
12 -	27.873	102.4	18.993 120.9	46.866	92.78	0.490	10:05:25.649	
13 -	27.810	102.4	18.944 120.9	46.754	93.01	0.378	10:06:12.403	
14 -	27.939	102.2	19.069 119.8	47.008	92.50	0.632	10:06:59.411	
15 -	27.908	101.9	IN PIT	4:46.008 P	15.20	3:59.632	10:11:45.419	
16 -	OUTLAP	87.8	22.853 87.9	1:05.021	66.87	18.645	10:12:50.440	
17 -	33.815	96.0	20.746 105.3	54.561	79.70	8.185	10:13:45.001	
18 -	30.543	96.6	20.369 103.8	50.912	85.41	4.536	10:14:35.913	
19 -	29.831	94.6	19.495 120.4	49.326	88.16	2.950	10:15:25.239	
20 -	34.313	98.5	IN PIT	7:37.266 P	9.51	6:50.890	10:23:02.505	
21 -	OUTLAP	84.5	21.068 119.4	55.369	78.53	8.993	10:23:57.874	
22 -	29.320	100.3	20.363 97.6	49.683	87.52	3.307	10:24:47.557	
23 -	29.315	97.3	19.927 121.5	49.242	88.31	2.866	10:25:36.799	
24 -	28.441	86.3	20.666 121.1	49.107	88.55	2.731	10:26:25.906	
25 -	27.990	102.2	18.934 121.5	46.924	92.67	0.548	10:27:12.830	
26 -	27.701	102.7	18.850 121.7	46.551 (3)	93.41	0.175	10:27:59.381	
27 -	28.542	82.7	20.190 121.3	48.732	89.23	2.356	10:28:48.113	
28 -	27.750	101.9	18.879 121.3	46.629	93.25	0.253	10:29:34.742	
29 -	27.684	102.2	18.863 121.1	46.547 (2)	93.42	0.171	10:30:21.289	
30 -	27.629	102.1	18.984 120.4	46.613	93.29	0.237	10:31:07.902	
31 -	27.457	102.9	18.919 120.9	46.376 (1)	93.76		10:31:54.278	
32 -	29.485	101.9	19.135 120.2	48.620	89.44	2.244	10:32:42.898	
33 -	27.731	102.1	18.993 120.2	46.724	93.07	0.348	10:33:29.622	
34 -	27.676	102.9	18.950 120.0	46.626	93.26	0.250	10:34:16.248	
35 -	27.640	102.7	18.934 119.1	46.574	93.36	0.198	10:35:02.822	
36 -	27.675	102.7	18.983 120.4	46.658	93.20	0.282	10:35:49.480	

P8 93		Zane GODDARD			Double R			
IDEAL LAP TIME : 46.388		BEST LAP TIME : 46.394			DIFFERENCE : 0.006			
LAP	SECTOR 1	SECTOR 2		LAP TIME	MPH	DIFF	TIME OF DAY	
1 -	OUTLAP	68.6	25.335 95.3	1:09.947	62.16	23.553	09:51:58.389	
2 -	40.282	70.0	23.331 94.6	1:03.613	68.36	17.219	09:53:02.002	
3 -	31.735	100.9	20.160 117.3	51.895	83.79	5.501	09:53:53.897	
4 -	30.082	101.2	19.666 118.5	49.748	87.41	3.354	09:54:43.645	
5 -	29.312	101.3	19.503 118.5	48.815	89.08	2.421	09:55:32.460	
6 -	28.931	101.5	19.405 117.9	48.336	89.96	1.942	09:56:20.796	
7 -	28.552	102.4	19.277 119.6	47.829	90.91	1.435	09:57:08.625	
8 -	28.579	100.9	19.822 120.2	48.401	89.84	2.007	09:57:57.026	
9 -	29.375	101.3	19.195 119.1	48.570	89.53	2.176	09:58:45.596	
10 -	28.557	98.1	19.308 118.9	47.865	90.85	1.471	09:59:33.461	
11 -	28.328	102.2	19.140 119.1	47.468	91.61	1.074	10:00:20.929	
12 -	28.217	101.3	19.234 119.8	47.451	91.64	1.057	10:01:08.380	
13 -	29.439	88.8	19.593 120.0	49.032	88.68	2.638	10:01:57.412	
14 -	28.187	101.8	19.462 119.6	47.649	91.26	1.255	10:02:45.061	
15 -	28.051	102.2	19.190 120.4	47.241	92.05	0.847	10:03:32.302	
16 -	28.084	102.9	19.197 120.4	47.281	91.97	0.887	10:04:19.583	

Weather / Track : Sunny / Dry

Brands Hatch Indy
Circuit Length = 1.2079 miles
Start: 09:50 Flag 10:35 End: 10:36

2016 Ford MSA Formula Championship

FREE PRACTICE SESSION 1 - SECTOR ANALYSIS

SECTOR 1 = FL to I1, SECTOR 2 = I1 to FL, DIFF = Difference To Personal Best Lap

17 -	28.379	102.2	19.050	119.6	47.429	91.68	1.035	10:05:07.012
18 -	28.041	102.7	19.080	119.8	47.121	92.28	0.727	10:05:54.133
19 -	27.911	102.4	19.111	119.4	47.022	92.48	0.628	10:06:41.155
20 -	27.850	102.2	19.124	119.1	46.974	92.57	0.580	10:07:28.129
21 -	27.836	102.2	IN PIT		4:25.291	P 16.39	3:38.897	10:11:53.420
22 -	OUTLAP	70.3	23.598	98.3	1:13.693	59.00	27.299	10:13:07.113
23 -	33.581	87.2	21.549	115.1	55.130	78.87	8.736	10:14:02.243
24 -	32.234	96.6	20.724	116.9	52.958	82.11	6.564	10:14:55.201
25 -	30.701	96.2	21.252	93.8	51.953	83.70	5.559	10:15:47.154
26 -	32.477	97.1	IN PIT		6:43.517	P 10.77	5:57.123	10:22:30.671
27 -	OUTLAP	98.1	20.173	116.9	57.991	74.98	11.597	10:23:28.662
28 -	29.885	91.5	20.466	116.5	50.351	86.36	3.957	10:24:19.013
29 -	30.214	97.1	20.684	119.6	50.898	85.43	4.504	10:25:09.911
30 -	28.105	102.2	18.874	120.2	46.979	92.56	0.585	10:25:56.890
31 -	29.858	99.7	19.566	120.2	49.424	87.98	3.030	10:26:46.314
32 -	27.520	102.7	18.874	120.0	46.394 (1)	93.73		10:27:32.708
33 -	28.003	100.1	18.953	120.0	46.956	92.61	0.562	10:28:19.664
34 -	27.622	102.7	18.868	119.6	46.490	(2) 93.53	0.096	10:29:06.154
35 -	27.601	101.5	18.917	120.0	46.518	(3) 93.48	0.124	10:29:52.672
36 -	27.743	102.7	18.988	119.8	46.731	93.05	0.337	10:30:39.403
37 -	27.683	102.1	18.941	119.6	46.624	93.26	0.230	10:31:26.027
38 -	27.546	102.6	18.997	119.1	46.543	93.43	0.149	10:32:12.570
39 -	27.872	102.2	19.060	119.1	46.932	92.65	0.538	10:32:59.502
40 -	27.729	102.1	19.030	118.7	46.759	93.00	0.365	10:33:46.261
41 -	27.700	102.2	19.221	118.7	46.921	92.67	0.527	10:34:33.182
42 -	27.731	103.0	19.012	118.3	46.743	93.03	0.349	10:35:19.925

P9 35		Harry HAYEK			Jamun			
IDEAL LAP TIME : 46.349		BEST LAP TIME : 46.465			DIFFERENCE : 0.116			
LAP	SECTOR 1	SECTOR 2		LAP TIME	MPH	DIFF	TIME OF DAY	
1 -	OUTLAP	76.9	22.992	97.3	1:04.300	67.62	17.835	09:51:49.336
2 -	32.852	83.7	21.451	116.5	54.303	80.08	7.838	09:52:43.639
3 -	30.852	97.8	20.163	117.7	51.015	85.24	4.550	09:53:34.654
4 -	29.835	95.5	20.720	119.1	50.555	86.01	4.090	09:54:25.209
5 -	31.724	75.8	20.904	118.3	52.628	82.62	6.163	09:55:17.837
6 -	29.397	99.8	19.361	120.0	48.758	89.18	2.293	09:56:06.595
7 -	28.690	101.2	19.162	119.8	47.852	90.87	1.387	09:56:54.447
8 -	28.435	101.3	19.118	119.6	47.553	91.44	1.088	09:57:42.000
9 -	28.588	101.3	19.573	119.1	48.161	90.29	1.696	09:58:30.161
10 -	28.356	101.5	19.006	119.6	47.362	91.81	0.897	09:59:17.523
11 -	28.212	102.1	19.049	119.1	47.261	92.01	0.796	10:00:04.784
12 -	28.210	101.8	19.008	120.0	47.218	92.09	0.753	10:00:52.002
13 -	27.963	102.7	19.023	119.1	46.986	92.55	0.521	10:01:38.988
14 -	28.079	101.9	19.020	118.9	47.099	92.32	0.634	10:02:26.087
15 -	27.931	102.4	18.995	120.0	46.926	92.66	0.461	10:03:13.013
16 -	28.160	101.5	19.161	119.4	47.321	91.89	0.856	10:04:00.334
17 -	28.098	102.1	19.040	120.0	47.138	92.25	0.673	10:04:47.472
18 -	27.969	102.7	18.992	120.0	46.961	92.60	0.496	10:05:34.433
19 -	28.007	102.1	19.105	119.6	47.112	92.30	0.647	10:06:21.545
20 -	28.239	101.6	19.213	119.4	47.452	91.64	0.987	10:07:08.997
21 -	30.273	76.7	IN PIT		4:08.409	P 17.50	3:21.944	10:11:17.406
22 -	OUTLAP	82.5	22.444	97.6	1:06.884	65.01	20.419	10:12:24.290
23 -	35.425	80.3	21.021	114.1	56.446	77.04	9.981	10:13:20.736
24 -	30.091	98.5	19.879	119.1	49.970	87.02	3.505	10:14:10.706
25 -	29.393	99.2	19.366	119.8	48.759	89.18	2.294	10:14:59.465
26 -	28.782	101.0	19.262	119.8	48.044	90.51	1.579	10:15:47.509
27 -	29.848	100.3	IN PIT		7:12.448	P 10.05	6:25.983	10:22:59.957
28 -	OUTLAP	84.5	21.101	118.7	57.651	75.42	11.186	10:23:57.608
29 -	29.298	98.8	19.217	119.8	48.515	89.63	2.050	10:24:46.123
30 -	28.758	101.2	18.874	120.2	47.632	91.29	1.167	10:25:33.755
31 -	27.963	102.7	18.749	120.4	46.712	93.09	0.247	10:26:20.467
32 -	27.888	103.0	18.772	120.6	46.660	93.19	0.195	10:27:07.127
33 -	27.818	102.9	18.810	120.6	46.628	93.26	0.163	10:27:53.755
34 -	27.741	103.4	18.849	120.6	46.590	93.33	0.125	10:28:40.345

Weather / Track : Sunny / Dry

Brands Hatch Indy

Circuit Length = 1.2079 miles

Start: 09:50 Flag 10:35 End: 10:36

2016 Ford MSA Formula Championship

FREE PRACTICE SESSION 1 - SECTOR ANALYSIS

SECTOR 1 = FL to I1, SECTOR 2 = I1 to FL, DIFF = Difference To Personal Best Lap

35 -	27.642	103.2	18.828	120.6	46.470 (2)	93.57	0.005	10:29:26.815
36 -	27.813	103.2	18.889	120.4	46.702	93.11	0.237	10:30:13.517
37 -	27.600	102.6	18.865	120.6	46.465 (1)	93.58		10:30:59.982
38 -	28.208	101.3	20.056	120.6	48.264	90.10	1.799	10:31:48.246
39 -	29.338	84.3	19.626	120.4	48.964	88.81	2.499	10:32:37.210
40 -	27.609	102.6	19.331	117.9	46.940	92.64	0.475	10:33:24.150
41 -	28.340	102.2	19.038	119.6	47.378	91.78	0.913	10:34:11.528
42 -	27.618	103.4	18.892	119.4	46.510 (3)	93.49	0.045	10:34:58.038
43 -	27.814	103.5	18.971	118.9	46.785	92.94	0.320	10:35:44.823

P10 96		Jack BUTEL			JHR			
IDEAL LAP TIME : 46.453		BEST LAP TIME : 46.546			DIFFERENCE : 0.093			
LAP	SECTOR 1	SECTOR 2		LAP TIME	MPH	DIFF	TIME OF DAY	
1 -	OUTLAP	72.0	26.696	71.6	1:10.981	61.26	24.435	09:51:57.668
2 -	39.826	73.3	24.258	76.2	1:04.084	67.85	17.538	09:53:01.752
3 -	33.716	98.8	20.546	117.9	54.262	80.14	7.716	09:53:56.014
4 -	30.158	100.3	19.920	118.7	50.078	86.83	3.532	09:54:46.092
5 -	29.809	100.1	19.520	118.7	49.329	88.15	2.783	09:55:35.421
6 -	29.072	100.7	19.379	119.1	48.451	89.75	1.905	09:56:23.872
7 -	28.592	100.9	19.205	119.8	47.797	90.98	1.251	09:57:11.669
8 -	28.400	100.7	19.145	120.0	47.545	91.46	0.999	09:57:59.214
9 -	28.643	101.0	19.136	120.6	47.779	91.01	1.233	09:58:46.993
10 -	30.390	100.0	19.173	120.2	49.563	87.73	3.017	09:59:36.556
11 -	28.591	101.6	19.424	119.1	48.015	90.56	1.469	10:00:24.571
12 -	28.405	100.6	IN PIT		2:44.424 P	26.44	1:57.878	10:03:08.995
13 -	OUTLAP	100.1	19.620	119.4	56.768	76.60	10.222	10:04:05.763
14 -	28.496	100.9	19.123	119.4	47.619	91.32	1.073	10:04:53.382
15 -	28.150	100.9	19.005	119.8	47.155	92.21	0.609	10:05:40.537
16 -	28.243	100.6	18.988	119.6	47.231	92.07	0.685	10:06:27.768
17 -	28.106	101.9	19.371	120.0	47.477	91.59	0.931	10:07:15.245
18 -	28.236	100.7	19.042	120.0	47.278	91.97	0.732	10:08:02.523
19 -	28.141	101.3	18.980	120.0	47.121	92.28	0.575	10:08:49.644
20 -	27.923	101.5	18.935	119.6	46.858	92.80	0.312	10:09:36.502
21 -	28.104	101.2	IN PIT		4:59.004 P	14.54	4:12.458	10:14:35.506
22 -	OUTLAP	63.0	25.399	85.4	1:14.581	58.30	28.035	10:15:50.087
23 -	37.459	66.8	IN PIT		6:43.746 P	10.77	5:57.200	10:22:33.833
24 -	OUTLAP	94.5	20.848	111.1	1:01.408	70.81	14.862	10:23:35.241
25 -	31.390	97.3	19.664	119.4	51.054	85.17	4.508	10:24:26.295
26 -	30.543	77.9	19.761	120.0	50.304	86.44	3.758	10:25:16.599
27 -	28.483	101.0	18.972	120.4	47.455	91.63	0.909	10:26:04.054
28 -	28.187	101.2	18.974	120.2	47.161	92.20	0.615	10:26:51.215
29 -	30.840	101.0	19.038	119.8	49.878	87.18	3.332	10:27:41.093
30 -	28.550	89.7	19.235	121.1	47.785	91.00	1.239	10:28:28.878
31 -	28.017	101.2	18.884	120.0	46.901	92.71	0.355	10:29:15.779
32 -	27.993	101.2	18.792	121.1	46.785	92.94	0.239	10:30:02.564
33 -	28.149	101.6	18.986	119.1	47.135	92.25	0.589	10:30:49.699
34 -	27.865	101.2	18.840	120.2	46.705	93.10	0.159	10:31:36.404
35 -	27.800	101.8	18.890	120.0	46.690	93.13	0.144	10:32:23.094
36 -	27.726	101.6	18.942	119.8	46.668 (3)	93.18	0.122	10:33:09.762
37 -	27.707	102.2	18.890	119.8	46.597 (2)	93.32	0.051	10:33:56.359
38 -	27.661	101.9	18.885	120.0	46.546 (1)	93.42		10:34:42.905
39 -	27.763	102.2	18.983	119.4	46.746	93.02	0.200	10:35:29.651

P11 44		Patrik MATTHIESEN			JTR			
IDEAL LAP TIME : 46.440		BEST LAP TIME : 46.569			DIFFERENCE : 0.129			
LAP	SECTOR 1	SECTOR 2		LAP TIME	MPH	DIFF	TIME OF DAY	
1 -	OUTLAP	84.0	IN PIT		2:46.302 P	26.14	1:59.733	09:53:20.163
2 -	OUTLAP	85.9	23.828	100.6	1:06.331	65.55	19.762	09:54:26.494
3 -	34.001	86.0	21.876	105.6	55.877	77.82	9.308	09:55:22.371
4 -	30.903	98.2	20.190	116.1	51.093	85.11	4.524	09:56:13.464
5 -	30.371	101.0	19.486	119.8	49.857	87.22	3.288	09:57:03.321
6 -	29.699	99.1	19.288	119.6	48.987	88.77	2.418	09:57:52.308
7 -	28.938	101.5	19.173	119.4	48.111	90.38	1.542	09:58:40.419

Weather / Track : Sunny / Dry

Brands Hatch Indy
Circuit Length = 1.2079 miles
Start: 09:50 Flag 10:35 End: 10:36

2016 Ford MSA Formula Championship

FREE PRACTICE SESSION 1 - SECTOR ANALYSIS

SECTOR 1 = FL to I1, SECTOR 2 = I1 to FL, DIFF = Difference To Personal Best Lap

8 -	28.619	102.1	19.064	120.2	47.683	91.19	1.114	09:59:28.102
9 -	28.767	102.6	19.372	121.1	48.139	90.33	1.570	10:00:16.241
10 -	29.395	102.2	18.992	119.4	48.387	89.87	1.818	10:01:04.628
11 -	28.591	102.2	19.090	118.7	47.681	91.20	1.112	10:01:52.309
12 -	28.413	101.6	18.974	119.8	47.387	91.76	0.818	10:02:39.696
13 -	29.307	102.4	19.181	120.6	48.488	89.68	1.919	10:03:28.184
14 -	29.094	101.9	18.988	119.4	48.082	90.44	1.513	10:04:16.266
15 -	28.194	102.7	18.934	119.8	47.128	92.27	0.559	10:05:03.394
16 -	28.202	102.9	18.995	119.8	47.197	92.13	0.628	10:05:50.591
17 -	28.260	102.4	18.995	119.4	47.255	92.02	0.686	10:06:37.846
18 -	28.331	101.9	19.235	118.9	47.566	91.42	0.997	10:07:25.412
19 -	29.035	101.6	19.182	120.6	48.217	90.18	1.648	10:08:13.629
20 -	28.278	103.0	19.103	119.6	47.381	91.77	0.812	10:09:01.010
21 -	1:06.557	70.0	IN PIT		6:37.503	P 10.93	5:50.934	10:15:38.513
22 -	OUTLAP	69.5	IN PIT		7:17.380	P 9.94	6:30.811	10:22:55.893
23 -	OUTLAP	86.3	24.496	97.6	1:04.646	67.26	18.077	10:24:00.539
24 -	32.638	89.5	21.362	108.0	54.000	80.52	7.431	10:24:54.539
25 -	32.009	92.1	19.711	110.5	51.720	84.07	5.151	10:25:46.259
26 -	29.475	99.7	19.057	119.8	48.532	89.60	1.963	10:26:34.791
27 -	28.253	102.2	18.882	120.9	47.135	92.25	0.566	10:27:21.926
28 -	28.026	102.6	18.840	120.6	46.866	92.78	0.297	10:28:08.792
29 -	27.986	102.1	18.780	120.6	46.766	92.98	0.197	10:28:55.558
30 -	27.751	102.4	18.818	120.9	46.569 (1)	93.37		10:29:42.127
31 -	27.717	102.4	18.975	120.6	46.692 (3)	93.13	0.123	10:30:28.819
32 -	27.660	103.0	18.956	120.2	46.616 (2)	93.28	0.047	10:31:15.435
33 -	28.012	101.3	19.148	119.6	47.160	92.20	0.591	10:32:02.595
34 -	28.313	102.1	18.941	119.8	47.254	92.02	0.685	10:32:49.849
35 -	27.844	102.4	18.950	118.9	46.794	92.93	0.225	10:33:36.643
36 -	27.875	101.9	18.859	119.8	46.734	93.05	0.165	10:34:23.377
37 -	27.858	102.6	18.856	119.1	46.714	93.08	0.145	10:35:10.091
38 -	27.794	103.0	19.010	118.5	46.804	92.91	0.235	10:35:56.895

P12 26 Luis LEEDS Arden
 IDEAL LAP TIME : 46.615 BEST LAP TIME : 46.643 DIFFERENCE : 0.028

LAP	SECTOR 1	SECTOR 2	LAP TIME	MPH	DIFF	TIME OF DAY		
1 -	OUTLAP	84.7	23.031	106.5	1:06.266	65.62	19.623	09:52:31.545
2 -	32.957	88.8	22.224	79.4	55.181	78.80	8.538	09:53:26.726
3 -	33.891	97.3	20.579	118.5	54.470	79.83	7.827	09:54:21.196
4 -	30.885	99.2	19.898	119.4	50.783	85.63	4.140	09:55:11.979
5 -	29.614	101.8	19.690	119.4	49.304	88.19	2.661	09:56:01.283
6 -	30.187	99.8	19.639	120.9	49.826	87.27	3.183	09:56:51.109
7 -	28.826	102.4	19.353	120.6	48.179	90.25	1.536	09:57:39.288
8 -	28.475	102.6	19.116	120.2	47.591	91.37	0.948	09:58:26.879
9 -	28.594	102.1	19.106	121.3	47.700	91.16	1.057	09:59:14.579
10 -	28.241	103.0	19.145	120.9	47.386	91.76	0.743	10:00:01.965
11 -	32.977	67.6	21.025	120.2	54.002	80.52	7.359	10:00:55.967
12 -	28.164	102.7	19.024	120.6	47.188	92.15	0.545	10:01:43.155
13 -	28.037	102.9	18.950	120.0	46.987	92.54	0.344	10:02:30.142
14 -	27.976	102.4	18.961	120.4	46.937	92.64	0.294	10:03:17.079
15 -	27.971	103.2	18.963	120.0	46.934	92.65	0.291	10:04:04.013
16 -	30.480	62.8	IN PIT		19:03.693	P 3.80	18:17.050	10:23:07.706
17 -	OUTLAP	93.8	20.547	117.9	59.137	73.53	12.494	10:24:06.843
18 -	29.280	101.6	19.200	120.6	48.480	89.69	1.837	10:24:55.323
19 -	29.330	101.8	19.042	120.6	48.372	89.89	1.729	10:25:43.695
20 -	28.237	103.4	18.980	120.6	47.217	92.09	0.574	10:26:30.912
21 -	27.974	103.0	19.007	120.0	46.981	92.56	0.338	10:27:17.893
22 -	28.053	103.2	18.940	120.6	46.993	92.53	0.350	10:28:04.886
23 -	27.981	102.7	18.905	120.6	46.886	92.74	0.243	10:28:51.772
24 -	27.939	103.0	18.884	120.9	46.823	92.87	0.180	10:29:38.595
25 -	27.743	103.0	18.900	121.1	46.643 (1)	93.23		10:30:25.238
26 -	27.908	101.6	18.919	120.6	46.827	92.86	0.184	10:31:12.065
27 -	27.870	103.2	18.939	120.4	46.809 (2)	92.90	0.166	10:31:58.874
28 -	27.962	102.4	18.992	120.9	46.954	92.61	0.311	10:32:45.828
29 -	27.971	102.6	19.080	120.2	47.051	92.42	0.408	10:33:32.879

Weather / Track : Sunny / Dry

Brands Hatch Indy
 Circuit Length = 1.2079 miles
 Start: 09:50 Flag 10:35 End: 10:36

2016 Ford MSA Formula Championship

FREE PRACTICE SESSION 1 - SECTOR ANALYSIS

SECTOR 1 = FL to I1, SECTOR 2 = I1 to FL, DIFF = Difference To Personal Best Lap

30 -	27.912	102.9	19.008	120.2	46.920	92.68	0.277	10:34:19.799
31 -	27.924	103.4	19.001	119.8	46.925	92.67	0.282	10:35:06.724
32 -	27.939	103.7	18.872	120.2	46.811 (3)	92.89	0.168	10:35:53.535

P13 63		Nicolai KJAERGAARD			Fortec			
IDEAL LAP TIME : 46.579		BEST LAP TIME : 46.687			DIFFERENCE : 0.108			
LAP	SECTOR 1	SECTOR 2		LAP TIME	MPH	DIFF	TIME OF DAY	
1 -	OUTLAP	75.3	23.696	92.8	1:15.517	57.58	28.830	09:52:23.056
2 -	36.376	76.1	23.997	98.2	1:00.373	72.02	13.686	09:53:23.429
3 -	34.211	78.1	21.857	112.0	56.068	77.55	9.381	09:54:19.497
4 -	35.768	82.1	22.009	97.3	57.777	75.26	11.090	09:55:17.274
5 -	34.559	91.4	20.670	114.5	55.229	78.73	8.542	09:56:12.503
6 -	31.884	98.2	20.198	118.5	52.082	83.49	5.395	09:57:04.585
7 -	31.191	97.3	20.201	118.5	51.392	84.61	4.705	09:57:55.977
8 -	31.019	100.6	19.693	118.7	50.712	85.75	4.025	09:58:46.689
9 -	29.251	99.5	19.914	119.8	49.165	88.44	2.478	09:59:35.854
10 -	28.754	101.9	20.615	118.7	49.369	88.08	2.682	10:00:25.223
11 -	29.484	100.9	19.562	118.5	49.046	88.66	2.359	10:01:14.269
12 -	28.684	101.0	19.318	118.7	48.002	90.59	1.315	10:02:02.271
13 -	28.441	101.3	19.348	118.7	47.789	90.99	1.102	10:02:50.060
14 -	28.959	100.4	19.474	118.7	48.433	89.78	1.746	10:03:38.493
15 -	28.491	100.1	19.263	118.9	47.754	91.06	1.067	10:04:26.247
16 -	28.272	101.6	19.214	119.4	47.486	91.57	0.799	10:05:13.733
17 -	28.162	100.9	19.185	119.8	47.347	91.84	0.660	10:06:01.080
18 -	28.247	100.4	19.226	118.9	47.473	91.60	0.786	10:06:48.553
19 -	28.177	100.9	19.220	119.6	47.397	91.74	0.710	10:07:35.950
20 -	28.273	101.8	IN PIT		6:26.051 P	11.26	5:39.364	10:14:02.001
21 -	OUTLAP	71.8	24.218	99.7	1:15.062	57.93	28.375	10:15:17.063
22 -	39.204	81.2	IN PIT		7:35.525 P	9.54	6:48.838	10:22:52.588
23 -	OUTLAP	88.1	21.247	109.6	1:00.907	71.39	14.220	10:23:53.495
24 -	31.551	86.5	20.232	113.9	51.783	83.97	5.096	10:24:45.278
25 -	30.836	99.7	19.476	119.8	50.312	86.43	3.625	10:25:35.590
26 -	29.056	98.8	19.411	119.8	48.467	89.72	1.780	10:26:24.057
27 -	28.157	101.8	19.222	119.8	47.379	91.78	0.692	10:27:11.436
28 -	28.027	102.1	19.119	119.8	47.146	92.23	0.459	10:27:58.582
29 -	27.848	102.1	18.990	120.2	46.838	92.84	0.151	10:28:45.420
30 -	27.782	102.1	18.905	120.4	46.687 (1)	93.14		10:29:32.107
31 -	27.854	101.8	18.907	120.2	46.761	92.99	0.074	10:30:18.868
32 -	27.867	102.1	19.016	120.0	46.883	92.75	0.196	10:31:05.751
33 -	28.034	101.0	19.145	119.4	47.179	92.17	0.492	10:31:52.930
34 -	27.900	102.1	18.936	119.8	46.836	92.84	0.149	10:32:39.766
35 -	28.606	100.3	19.120	118.7	47.726	91.11	1.039	10:33:27.492
36 -	27.749	102.7	18.952	118.7	46.701 (2)	93.11	0.014	10:34:14.193
37 -	27.958	98.9	19.134	118.9	47.092	92.34	0.405	10:35:01.285
38 -	27.674	101.9	19.035	118.9	46.709 (3)	93.09	0.022	10:35:47.994

P14 38		Jamie CAROLINE			Jamun			
IDEAL LAP TIME : 46.689		BEST LAP TIME : 46.689			DIFFERENCE : 0.000			
LAP	SECTOR 1	SECTOR 2		LAP TIME	MPH	DIFF	TIME OF DAY	
1 -	OUTLAP	82.3	22.233	95.7	1:08.694	63.30	22.005	09:52:17.272
2 -	32.688	96.9	20.226	117.7	52.914	82.18	6.225	09:53:10.186
3 -	30.490	98.3	19.955	117.9	50.445	86.20	3.756	09:54:00.631
4 -	29.392	100.3	19.380	119.1	48.772	89.16	2.083	09:54:49.403
5 -	28.907	101.0	19.329	118.9	48.236	90.15	1.547	09:55:37.639
6 -	28.443	102.4	19.021	119.8	47.464	91.61	0.775	09:56:25.103
7 -	28.612	100.9	19.132	120.2	47.744	91.08	1.055	09:57:12.847
8 -	28.506	101.3	19.053	120.2	47.559	91.43	0.870	09:58:00.406
9 -	28.163	102.1	19.072	120.2	47.235	92.06	0.546	09:58:47.641
10 -	28.618	102.1	19.409	119.4	48.027	90.54	1.338	09:59:35.668
11 -	28.051	102.1	19.020	119.8	47.071	92.38	0.382	10:00:22.739
12 -	27.942	102.6	18.888	120.4	46.830	92.85	0.141	10:01:09.569
13 -	27.958	102.4	19.083	120.0	47.041	92.44	0.352	10:01:56.610
14 -	27.869	102.4	19.048	120.4	46.917	92.68	0.228	10:02:43.527

Weather / Track : Sunny / Dry

Brands Hatch Indy
Circuit Length = 1.2079 miles
Start: 09:50 Flag 10:35 End: 10:36

2016 Ford MSA Formula Championship

FREE PRACTICE SESSION 1 - SECTOR ANALYSIS

SECTOR 1 = FL to I1, SECTOR 2 = I1 to FL, DIFF = Difference To Personal Best Lap

15 -	28.111	101.8	19.113	120.2	47.224	92.08	0.535	10:03:30.751
16 -	28.235	101.8	IN PIT		9:23.759 P	7.71	8:37.070	10:12:54.510
17 -	OUTLAP	77.8	21.045	116.5	1:05.778	66.11	19.089	10:14:00.288
18 -	31.523	77.8	21.293	118.9	52.816	82.33	6.127	10:14:53.104
19 -	30.007	100.7	19.291	119.8	49.298	88.21	2.609	10:15:42.402
20 -	28.251	101.6	IN PIT		7:03.863 P	10.25	6:17.174	10:22:46.265
21 -	OUTLAP	98.1	20.001	118.3	57.213	76.00	10.524	10:23:43.478
22 -	28.798	101.3	19.177	119.4	47.975	90.64	1.286	10:24:31.453
23 -	28.184	102.6	19.096	119.4	47.280	91.97	0.591	10:25:18.733
24 -	27.921	102.7	18.896	120.2	46.817 (3)	92.88	0.128	10:26:05.550
25 -	27.801	103.0	18.888	120.6	46.689 (1)	93.13		10:26:52.239
26 -	28.201	101.3	18.960	120.4	47.161	92.20	0.472	10:27:39.400
27 -	27.950	103.0	18.986	120.4	46.936	92.64	0.247	10:28:26.336
28 -	27.815	102.9	18.919	121.3	46.734 (2)	93.05	0.045	10:29:13.070
29 -	28.839	100.1	19.096	120.0	47.935	90.71	1.246	10:30:01.005

P15		8		Carrie SCHREINER		Double R		
IDEAL LAP TIME : 46.793		BEST LAP TIME : 46.879		DIFFERENCE : 0.086				
LAP	SECTOR 1	SECTOR 2		LAP TIME	MPH	DIFF	TIME OF DAY	
1 -	OUTLAP	70.3	28.053	83.2	1:22.153	52.93	35.274	09:52:19.996
2 -	37.858	80.9	26.863	83.3	1:04.721	67.19	17.842	09:53:24.717
3 -	36.253	83.0	22.189	112.2	58.442	74.40	11.563	09:54:23.159
4 -	33.387	85.5	21.686	116.3	55.073	78.96	8.194	09:55:18.232
5 -	31.367	98.9	20.471	118.1	51.838	83.88	4.959	09:56:10.070
6 -	30.073	99.7	20.157	118.3	50.230	86.57	3.351	09:57:00.300
7 -	29.334	100.6	19.955	119.1	49.289	88.22	2.410	09:57:49.589
8 -	29.260	101.0	19.878	118.5	49.138	88.49	2.259	09:58:38.727
9 -	28.907	101.3	19.622	118.7	48.529	89.60	1.650	09:59:27.256
10 -	29.160	101.5	19.594	118.7	48.754	89.19	1.875	10:00:16.010
11 -	30.847	100.6	19.783	118.9	50.630	85.88	3.751	10:01:06.640
12 -	28.848	101.5	19.469	118.5	48.317	90.00	1.438	10:01:54.957
13 -	28.641	101.5	19.448	118.7	48.089	90.42	1.210	10:02:43.046
14 -	29.101	101.8	19.383	119.4	48.484	89.69	1.605	10:03:31.530
15 -	28.433	101.6	19.254	119.1	47.687	91.19	0.808	10:04:19.217
16 -	29.424	101.5	19.311	120.4	48.735	89.22	1.856	10:05:07.952
17 -	28.398	102.1	19.315	119.6	47.713	91.14	0.834	10:05:55.665
18 -	28.183	102.1	19.286	119.6	47.469	91.60	0.590	10:06:43.134
19 -	28.603	101.2	IN PIT		4:42.801 P	15.37	3:55.922	10:11:25.935
20 -	OUTLAP	71.6	27.077	86.3	1:21.667	53.24	34.788	10:12:47.602
21 -	38.617	75.1	24.903	90.8	1:03.520	68.46	16.641	10:13:51.122
22 -	35.828	73.7	22.124	103.5	57.952	75.03	11.073	10:14:49.074
23 -	32.583	90.0	21.228	117.1	53.811	80.81	6.932	10:15:42.885
24 -	31.245	82.7	IN PIT		6:50.159 P	10.60	6:03.280	10:22:33.044
25 -	OUTLAP	90.4	21.709	103.4	1:01.601	70.59	14.722	10:23:34.645
26 -	31.122	92.5	19.942	118.9	51.064	85.15	4.185	10:24:25.709
27 -	29.025	100.6	19.709	119.4	48.734	89.23	1.855	10:25:14.443
28 -	28.680	102.4	19.298	120.0	47.978	90.63	1.099	10:26:02.421
29 -	28.706	102.1	19.327	120.2	48.033	90.53	1.154	10:26:50.454
30 -	28.494	102.6	19.199	120.6	47.693	91.17	0.814	10:27:38.147
31 -	27.939	103.2	19.155	120.6	47.094	92.33	0.215	10:28:25.241
32 -	28.078	102.2	19.072	120.9	47.150	92.22	0.271	10:29:12.391
33 -	29.795	100.1	19.808	121.1	49.603	87.66	2.724	10:30:01.994
34 -	28.310	102.4	19.996	106.5	48.306	90.02	1.427	10:30:50.300
35 -	28.836	103.0	19.188	119.8	48.024	90.55	1.145	10:31:38.324
36 -	27.736	102.4	19.143	119.6	46.879 (1)	92.76		10:32:25.203
37 -	28.029	102.2	19.057	120.0	47.086	92.35	0.207	10:33:12.289
38 -	27.932	102.9	19.134	119.4	47.066 (3)	92.39	0.187	10:33:59.355
39 -	27.882	102.7	19.152	118.9	47.034 (2)	92.45	0.155	10:34:46.389
40 -	28.078	103.2	19.083	119.1	47.161	92.20	0.282	10:35:33.550

P16		21		Rafael MARTINS		Arden		
IDEAL LAP TIME : 46.835		BEST LAP TIME : 46.910		DIFFERENCE : 0.075				
LAP	SECTOR 1	SECTOR 2		LAP TIME	MPH	DIFF	TIME OF DAY	

Weather / Track : Sunny / Dry

Brands Hatch Indy
Circuit Length = 1.2079 miles
Start: 09:50 Flag 10:35 End: 10:36

2016 Ford MSA Formula Championship

FREE PRACTICE SESSION 1 - SECTOR ANALYSIS

SECTOR 1 = FL to I1, SECTOR 2 = I1 to FL, DIFF = Difference To Personal Best Lap

1 -	OUTLAP	89.0	23.726	110.1	1:08.270	63.69	21.360	09:52:38.279
2 -	32.701	95.1	20.657	117.5	53.358	81.49	6.448	09:53:31.637
3 -	30.652	98.9	20.541	117.3	51.193	84.94	4.283	09:54:22.830
4 -	30.331	98.2	19.717	117.3	50.048	86.88	3.138	09:55:12.878
5 -	29.495	100.4	19.541	119.6	49.036	88.68	2.126	09:56:01.914
6 -	29.025	100.0	19.506	119.4	48.531	89.60	1.621	09:56:50.445
7 -	28.210	102.1	19.197	119.1	47.407	91.72	0.497	09:57:37.852
8 -	28.223	101.8	19.165	120.0	47.388	91.76	0.478	09:58:25.240
9 -	28.063	102.2	19.014	119.8	47.077	92.37	0.167	09:59:12.317
10 -	27.822	102.4	19.088	119.8	46.910 (1)	92.70		09:59:59.227
11 -	27.925	102.6	19.073	120.2	46.998	92.52	0.088	10:00:46.225
12 -	28.651	101.9	19.113	118.7	47.764	91.04	0.854	10:01:33.989
13 -	27.914	102.1	19.131	118.7	47.045	92.43	0.135	10:02:21.034
14 -	27.821	102.2	19.134	118.7	46.955 (2)	92.61	0.045	10:03:07.989
15 -	27.832	101.8	19.130	118.7	46.962 (3)	92.59	0.052	10:03:54.951
16 -	29.478	101.5	19.056	119.8	48.534	89.59	1.624	10:04:43.485
17 -	27.991	101.3	19.094	120.2	47.085	92.35	0.175	10:05:30.570
18 -	27.830	102.7	19.132	113.5	46.962 (3)	92.59	0.052	10:06:17.532
19 -	37.651	87.8	IN PIT		16:39.855 P	4.34	15:52.945	10:22:57.387
20 -	OUTLAP	83.8	22.237	117.1	1:01.193	71.06	14.283	10:23:58.580
21 -	29.035	101.9	19.429	119.8	48.464	89.72	1.554	10:24:47.044
22 -	28.302	102.4	19.079	120.4	47.381	91.77	0.471	10:25:34.425
23 -	28.817	102.1	19.121	119.8	47.938	90.71	1.028	10:26:22.363
24 -	28.165	102.6	19.070	119.8	47.235	92.06	0.325	10:27:09.598
25 -	28.025	102.7	19.175	119.4	47.200	92.13	0.290	10:27:56.798
26 -	27.897	102.2	19.156	119.4	47.053	92.41	0.143	10:28:43.851
27 -	27.978	102.1	19.050	120.0	47.028	92.46	0.118	10:29:30.879
28 -	28.015	101.0	19.144	119.6	47.159	92.21	0.249	10:30:18.038
29 -	27.992	102.6	19.093	119.1	47.085	92.35	0.175	10:31:05.123
30 -	29.045	95.8	19.381	120.0	48.426	89.79	1.516	10:31:53.549

P17 88 R Jack MARTIN

Arden

IDEAL LAP TIME : 46.925

BEST LAP TIME : 46.925

DIFFERENCE : 0.000

LAP	SECTOR 1	SECTOR 2	LAP TIME	MPH	DIFF	TIME OF DAY		
1 -	OUTLAP	80.8	23.840	100.0	1:08.039	63.91	21.114	09:52:36.966
2 -	33.195	96.6	21.351	108.2	54.546	79.72	7.621	09:53:31.512
3 -	32.676	98.9	20.818	118.3	53.494	81.29	6.569	09:54:25.006
4 -	32.497	79.2	20.996	118.7	53.493	81.29	6.568	09:55:18.499
5 -	31.376	99.2	20.459	120.4	51.835	83.89	4.910	09:56:10.334
6 -	30.036	101.6	20.133	121.1	50.169	86.67	3.244	09:57:00.503
7 -	33.170	97.1	19.611	119.4	52.781	82.38	5.856	09:57:53.284
8 -	29.475	100.6	19.546	119.1	49.021	88.70	2.096	09:58:42.305
9 -	29.085	101.2	19.277	119.8	48.362	89.91	1.437	09:59:30.667
10 -	28.799	101.2	19.411	119.6	48.210	90.20	1.285	10:00:18.877
11 -	28.902	101.8	19.349	120.6	48.251	90.12	1.326	10:01:07.128
12 -	28.882	101.9	19.186	120.9	48.068	90.46	1.143	10:01:55.196
13 -	29.378	84.9	20.810	119.1	50.188	86.64	3.263	10:02:45.384
14 -	28.652	101.6	19.035	121.1	47.687	91.19	0.762	10:03:33.071
15 -	28.268	101.6	19.187	119.8	47.455	91.63	0.530	10:04:20.526
16 -	28.498	103.0	19.335	121.3	47.833	90.91	0.908	10:05:08.359
17 -	28.403	102.4	19.140	122.0	47.543	91.46	0.618	10:05:55.902
18 -	30.632	99.2	19.304	120.4	49.936	87.08	3.011	10:06:45.838
19 -	28.557	101.6	19.182	120.0	47.739	91.09	0.814	10:07:33.577
20 -	28.242	102.4	19.101	119.8	47.343	91.85	0.418	10:08:20.920
21 -	28.452	102.6	19.220	120.0	47.672	91.21	0.747	10:09:08.592
22 -	28.221	102.4	19.246	120.0	47.467	91.61	0.542	10:09:56.059
23 -	28.537	102.2	19.189	119.6	47.726	91.11	0.801	10:10:43.785
24 -	28.229	102.1	19.045	120.0	47.274	91.98	0.349	10:11:31.059
25 -	29.039	100.4	IN PIT		11:34.408 P	6.26	10:47.483	10:23:05.467
26 -	OUTLAP	96.8	20.305	115.3	57.675	75.39	10.750	10:24:03.142
27 -	30.918	99.2	20.601	117.5	51.519	84.40	4.594	10:24:54.661
28 -	30.494	102.2	19.369	120.6	49.863	87.21	2.938	10:25:44.524
29 -	28.728	101.8	19.082	120.9	47.810	90.95	0.885	10:26:32.334
30 -	28.101	102.6	19.126	120.6	47.227	92.07	0.302	10:27:19.561

Brands Hatch Indy

Circuit Length = 1.2079 miles

Start: 09:50 Flag 10:35 End: 10:36

Weather / Track : Sunny / Dry

2016 Ford MSA Formula Championship

FREE PRACTICE SESSION 1 - SECTOR ANALYSIS

SECTOR 1 = FL to I1, SECTOR 2 = I1 to FL, DIFF = Difference To Personal Best Lap

31 -	27.995	102.6	19.058	120.9	47.053	92.41	0.128	10:28:06.614
32 -	27.951	102.7	18.974	120.9	46.925 (1)	92.67		10:28:53.539
33 -	28.007	102.7	19.004	120.9	47.011 (2)	92.50	0.086	10:29:40.550
34 -	28.038	102.1	19.074	120.2	47.112	92.30	0.187	10:30:27.662
35 -	27.960	102.6	19.072	120.2	47.032 (3)	92.46	0.107	10:31:14.694
36 -	28.163	101.6	19.330	114.3	47.493	91.56	0.568	10:32:02.187
37 -	29.279	102.6	19.186	120.9	48.465	89.72	1.540	10:32:50.652
38 -	28.289	102.2	19.045	120.2	47.334	91.87	0.409	10:33:37.986
39 -	28.190	101.9	19.239	120.2	47.429	91.68	0.504	10:34:25.415
40 -	28.324	102.9	19.157	120.0	47.481	91.58	0.556	10:35:12.896
41 -	28.180	102.4	19.076	119.6	47.256	92.02	0.331	10:36:00.152

P18 10		Petru FLORESCU			Carlin			
IDEAL LAP TIME : 46.818		BEST LAP TIME : 46.933			DIFFERENCE : 0.115			
LAP	SECTOR 1	SECTOR 2		LAP TIME	MPH	DIFF	TIME OF DAY	
1 -	OUTLAP	81.7	23.147	96.1	1:04.950	66.95	18.017	09:52:21.972
2 -	33.334	88.4	21.558	96.8	54.892	79.22	7.959	09:53:16.864
3 -	30.879	98.1	19.819	118.7	50.698	85.77	3.765	09:54:07.562
4 -	29.434	101.3	19.601	120.0	49.035	88.68	2.102	09:54:56.597
5 -	29.657	100.7	IN PIT		2:34.609 P	28.12	1:47.676	09:57:31.206
6 -	OUTLAP	99.7	20.251	98.5	54.157	80.29	7.224	09:58:25.363
7 -	29.319	101.8	19.285	119.6	48.604	89.47	1.671	09:59:13.967
8 -	28.530	102.1	19.177	118.3	47.707	91.15	0.774	10:00:01.674
9 -	28.307	102.2	19.083	119.1	47.390	91.76	0.457	10:00:49.064
10 -	27.997	102.6	19.103	119.8	47.100	92.32	0.167	10:01:36.164
11 -	27.885	102.1	19.091	119.4	46.976	92.57	0.043	10:02:23.140
12 -	27.976	102.7	18.977	119.8	46.953 (3)	92.61	0.020	10:03:10.093
13 -	27.841	103.0	19.092	119.6	46.933 (1)	92.65		10:03:57.026
14 -	32.245	71.7	20.494	120.4	52.739	82.45	5.806	10:04:49.765
15 -	27.975	102.7	19.093	120.2	47.068	92.38	0.135	10:05:36.833
16 -	27.859	102.9	19.088	119.6	46.947 (2)	92.62	0.014	10:06:23.780
17 -	28.635	102.1	19.200	119.4	47.835	90.90	0.902	10:07:11.615
18 -	27.865	103.0	19.243	119.4	47.108	92.31	0.175	10:07:58.723
19 -	29.422	100.0	19.592	119.1	49.014	88.72	2.081	10:08:47.737
20 -	28.110	101.6	IN PIT		4:02.866 P	17.90	3:15.933	10:12:50.603
21 -	OUTLAP	89.0	21.772	103.5	1:03.776	68.18	16.843	10:13:54.379
22 -	32.131	97.8	20.250	117.5	52.381	83.01	5.448	10:14:46.760
23 -	29.534	100.6	19.520	119.4	49.054	88.64	2.121	10:15:35.814

P19 67		Frank BIRD			Fortec			
IDEAL LAP TIME : 47.046		BEST LAP TIME : 47.046			DIFFERENCE : 0.000			
LAP	SECTOR 1	SECTOR 2		LAP TIME	MPH	DIFF	TIME OF DAY	
1 -	OUTLAP	65.2	24.257	96.9	1:10.640	61.56	23.594	09:52:24.859
2 -	35.918	74.3	23.062	95.4	58.980	73.73	11.934	09:53:23.839
3 -	35.287	79.7	22.835	96.1	58.122	74.81	11.076	09:54:21.961
4 -	34.728	58.9	23.729	99.8	58.457	74.38	11.411	09:55:20.418
5 -	33.724	75.6	20.783	115.1	54.507	79.78	7.461	09:56:14.925
6 -	30.819	93.9	20.145	119.4	50.964	85.32	3.918	09:57:05.889
7 -	30.733	92.1	20.997	119.8	51.730	84.06	4.684	09:57:57.619
8 -	31.082	64.2	20.496	119.1	51.578	84.31	4.532	09:58:49.197
9 -	29.081	101.5	19.681	119.4	48.762	89.18	1.716	09:59:37.959
10 -	29.093	101.5	19.601	119.6	48.694	89.30	1.648	10:00:26.653
11 -	29.571	75.7	19.960	120.0	49.531	87.79	2.485	10:01:16.184
12 -	28.802	101.5	20.299	120.6	49.101	88.56	2.055	10:02:05.285
13 -	28.717	101.9	19.603	119.6	48.320	89.99	1.274	10:02:53.605
14 -	28.616	100.9	19.535	119.8	48.151	90.31	1.105	10:03:41.756
15 -	28.515	101.6	19.084	120.0	47.599	91.35	0.553	10:04:29.355
16 -	28.517	102.1	IN PIT		7:11.604 P	10.07	6:24.558	10:11:40.959
17 -	OUTLAP	68.3	27.963	86.9	1:21.020	53.67	33.974	10:13:01.979
18 -	41.047	79.4	25.627	88.0	1:06.674	65.22	19.628	10:14:08.653
19 -	37.322	74.4	23.501	94.9	1:00.823	71.49	13.777	10:15:09.476
20 -	36.202	80.2	IN PIT		7:44.533 P	9.36	6:57.487	10:22:54.009
21 -	OUTLAP	48.8	25.071	95.3	1:08.055	63.89	21.009	10:24:02.064

Weather / Track : Sunny / Dry

Brands Hatch Indy
Circuit Length = 1.2079 miles
Start: 09:50 Flag 10:35 End: 10:36

2016 Ford MSA Formula Championship

FREE PRACTICE SESSION 1 - SECTOR ANALYSIS

SECTOR 1 = FL to I1, SECTOR 2 = I1 to FL, DIFF = Difference To Personal Best Lap

22 -	34.622	74.0	21.912	100.0	56.534	76.92	9.488	10:24:58.598
23 -	32.019	79.3	21.304	105.6	53.323	81.55	6.277	10:25:51.921
24 -	30.678	89.4	20.270	114.5	50.948	85.35	3.902	10:26:42.869
25 -	30.851	64.7	21.026	119.8	51.877	83.82	4.831	10:27:34.746
26 -	29.049	101.3	19.632	119.6	48.681	89.32	1.635	10:28:23.427
27 -	28.706	101.3	19.441	120.2	48.147	90.31	1.101	10:29:11.574
28 -	32.998	72.3	20.973	121.1	53.971	80.57	6.925	10:30:05.545
29 -	29.602	101.8	19.616	120.2	49.218	88.35	2.172	10:30:54.763
30 -	29.390	101.8	19.409	120.9	48.799	89.11	1.753	10:31:43.562
31 -	28.373	101.8	19.185	120.2	47.558	91.43	0.512	10:32:31.120
32 -	28.271	101.9	19.166	119.8	47.437	91.67	0.391	10:33:18.557
33 -	28.138	102.2	19.154	119.6	47.292 (2)	91.95	0.246	10:34:05.849
34 -	28.028	102.6	19.018	119.4	47.046 (1)	92.43		10:34:52.895
35 -	28.175	102.4	19.192	119.1	47.367 (3)	91.80	0.321	10:35:40.262

P20		7 R		Alex QUINN		Fortec		
IDEAL LAP TIME : 48.429		BEST LAP TIME : 48.429		DIFFERENCE : 0.000				
LAP	SECTOR 1	SECTOR 2		LAP TIME	MPH	DIFF	TIME OF DAY	
1 -	OUTLAP	77.0	24.189	85.9	1:09.851	62.25	21.422	09:52:21.247
2 -	36.823	76.1	24.052	97.6	1:00.875	71.43	12.446	09:53:22.122
3 -	33.583	82.1	21.823	87.0	55.406	78.48	6.977	09:54:17.528
4 -	1:13.226	87.0	21.227	105.0	1:34.453	46.03	46.024	09:55:51.981
5 -	33.494	71.9	20.820	117.7	54.314	80.06	5.885	09:56:46.295
6 -	33.492	64.0	21.040	120.0	54.532	79.74	6.103	09:57:40.827
7 -	29.497	100.3	20.075	118.7	49.572 (3)	87.72	1.143	09:58:30.399
8 -	29.947	101.6	19.386	120.9	49.333 (2)	88.14	0.904	09:59:19.732
9 -	1:05.146	100.0	IN PIT		10:31.312 P	6.88	9:42.883	10:09:51.044
10 -	OUTLAP	89.7	20.503	107.3	58.154	74.77	9.725	10:10:49.198
11 -	30.845	97.9	19.515	120.0	50.360	86.35	1.931	10:11:39.558
12 -	29.187	100.4	19.242	120.0	48.429 (1)	89.79		10:12:27.987
13 -	53.487	100.0	IN PIT		10:14.300 P	7.07	9:25.871	10:22:42.287
14 -	OUTLAP	70.6	24.204	95.1	1:06.696	65.20	18.267	10:23:48.983
15 -	32.252	90.1	20.471	110.0	52.723	82.48	4.294	10:24:41.706
16 -	30.306	100.7	19.772	116.9	50.078	86.83	1.649	10:25:31.784
17 -	47.850	99.7	IN PIT		4:07.949 P	17.53	3:19.520	10:29:39.733
18 -	OUTLAP	85.5	26.483	74.2	1:11.352	60.94	22.923	10:30:51.085
19 -	40.139	75.9	IN PIT		1:29.505 P	48.58	41.076	10:32:20.590

2016 Ford MSA Formula Championship

FREE PRACTICE SESSION 1 - BEST SPEEDS

POS	INTERMEDIATE 1			INTERMEDIATE 2			FINISH LINE		
	NO	NAME	MPH	NO	NAME	MPH	NO	NAME	MPH
1	15	PULL	104.3				31	FEWTRELL	122.4
2	1	DEFRANCESCO	104.0				88	MARTIN	122.0
3	31	FEWTRELL	104.0				15	PULL	121.7
4	26	LEEDS	103.7				23	MONGER	121.7
5	33	MARTIN	103.7				1	DEFRANCESCO	121.3
6	35	HAYEK	103.5				26	LEEDS	121.3
7	12	SIMMONS	103.5				38	CAROLINE	121.3
8	8	SCHREINER	103.2				12	SIMMONS	121.3
9	10	FLORESCU	103.0				8	SCHREINER	121.1
10	38	CAROLINE	103.0				44	MATTHIESEN	121.1
11	44	MATTHIESEN	103.0				67	BIRD	121.1
12	93	GODDARD	103.0				96	BUTEL	121.1
13	88	MARTIN	103.0				3	FIELDING	120.9
14	23	MONGER	102.9				7	QUINN	120.9
15	21	MARTINS	102.7				33	MARTIN	120.9
16	63	KJAERGAARD	102.7				35	HAYEK	120.6
17	67	BIRD	102.6				10	FLORESCU	120.4
18	3	FIELDING	102.2				21	MARTINS	120.4
19	96	BUTEL	102.2				63	KJAERGAARD	120.4
20	7	QUINN	101.6				93	GODDARD	120.4

Weather / Track : Sunny / Dry

Results can be found at www.tsl-timing.com

Brands Hatch Indy
 Circuit Length = 1.2079 miles
 Start: 09:50 Flag 10:35 End: 10:36

Printed - 10:39 Friday, 01 April 2016

2016 Ford MSA Formula Championship

FREE PRACTICE SESSION 1 - BEST SECTORS

SECTOR 1			SECTOR 2			IDEAL / BEST COMPARISON						
POS	NO	NAME	TIME	NO	NAME	TIME	POS	NO	NAME	IDEAL	BEST	DIFF
									PERFECT LAP	46.049		
1	3	FIELDING	27.351	15	PULL	18.698	1	31	FEWTRELL	46.125	46.176	0.051
2	31	FEWTRELL	27.424	31	FEWTRELL	18.701	2	15	PULL	46.132	46.300	0.168
3	15	PULL	27.434	1	DEFRANCESCO	18.744	3	3	FIELDING	46.170	46.241	0.071
4	23	MONGER	27.457	35	HAYEK	18.749	4	1	DEFRANCESCO	46.225	46.376	0.151
5	33	MARTIN	27.466	12	SIMMONS	18.772	5	33	MARTIN	46.302	46.302	0.000
6	1	DEFRANCESCO	27.481	44	MATTHIESEN	18.780	6	23	MONGER	46.307	46.376	0.069
7	93	GODDARD	27.520	96	BUTEL	18.792	7	35	HAYEK	46.349	46.465	0.116
8	12	SIMMONS	27.585	3	FIELDING	18.819	8	12	SIMMONS	46.357	46.365	0.008
9	35	HAYEK	27.600	33	MARTIN	18.836	9	93	GODDARD	46.388	46.394	0.006
10	44	MATTHIESEN	27.660	23	MONGER	18.850	10	44	MATTHIESEN	46.440	46.569	0.129
11	96	BUTEL	27.661	93	GODDARD	18.868	11	96	BUTEL	46.453	46.546	0.093
12	63	KJAERGAARD	27.674	26	LEEDS	18.872	12	63	KJAERGAARD	46.579	46.687	0.108
13	8	SCHREINER	27.736	38	CAROLINE	18.888	13	26	LEEDS	46.615	46.643	0.028
14	26	LEEDS	27.743	63	KJAERGAARD	18.905	14	38	CAROLINE	46.689	46.689	0.000
15	38	CAROLINE	27.801	88	MARTIN	18.974	15	8	SCHREINER	46.793	46.879	0.086
16	21	MARTINS	27.821	10	FLORESCU	18.977	16	10	FLORESCU	46.818	46.933	0.115
17	10	FLORESCU	27.841	21	MARTINS	19.014	17	21	MARTINS	46.835	46.910	0.075
18	88	MARTIN	27.951	67	BIRD	19.018	18	88	MARTIN	46.925	46.925	0.000
19	67	BIRD	28.028	8	SCHREINER	19.057	19	67	BIRD	47.046	47.046	0.000
20	7	QUINN	29.187	7	QUINN	19.242	20	7	QUINN	48.429	48.429	0.000

Weather / Track : Sunny / Dry

Results can be found at www.tsl-timing.com

Brands Hatch Indy
 Circuit Length = 1.2079 miles
 Start: 09:50 Flag 10:35 End: 10:36

Printed - 10:39 Friday, 01 April 2016

2016 Ford MSA Formula Championship

FREE PRACTICE SESSION 1 - WEATHER CONDITIONS

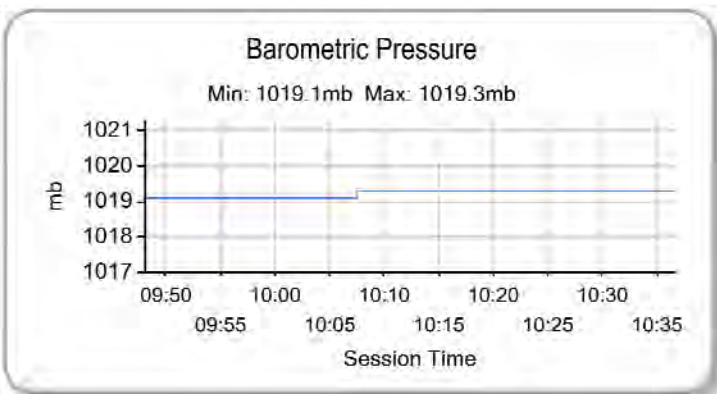
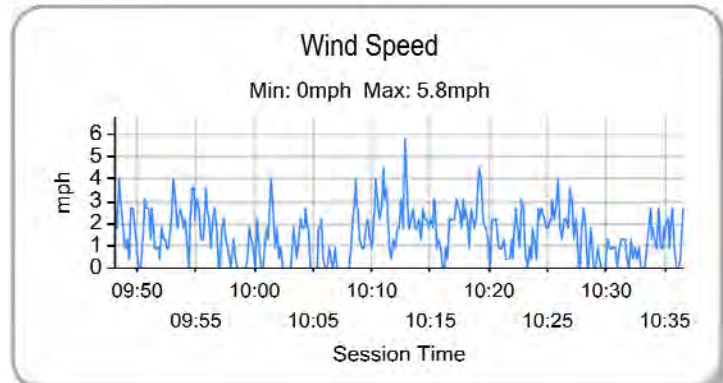
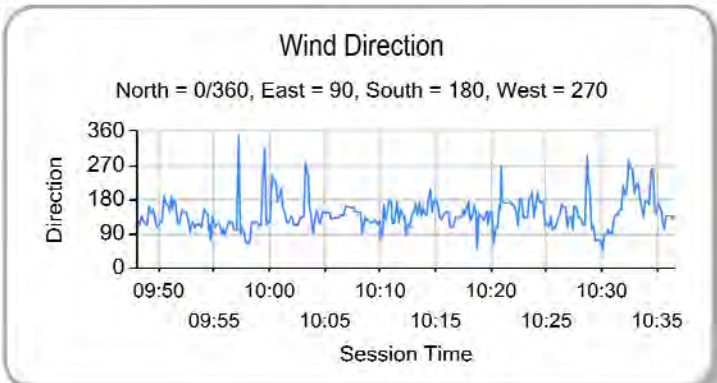
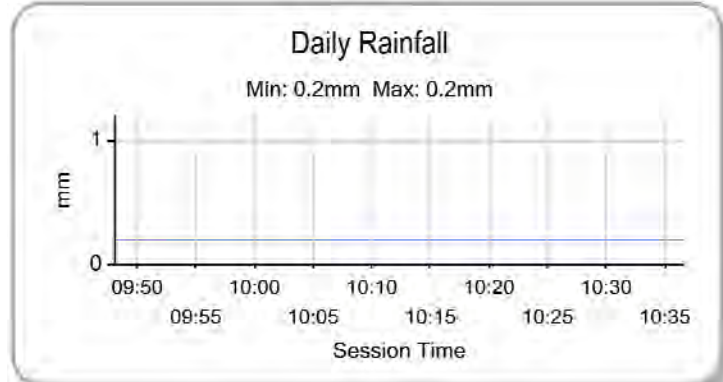
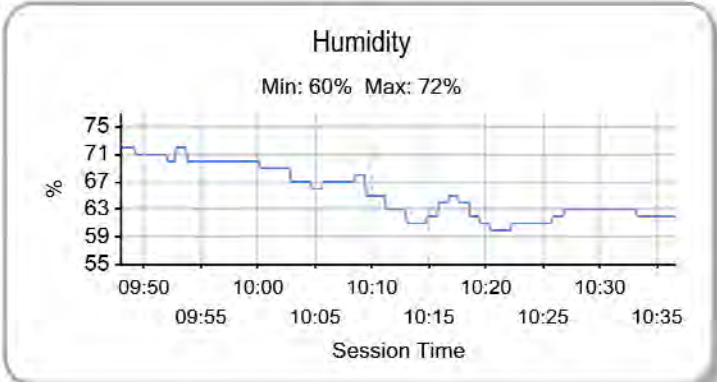
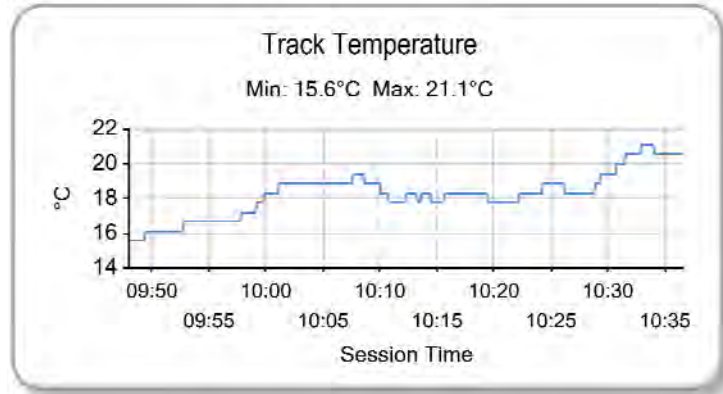
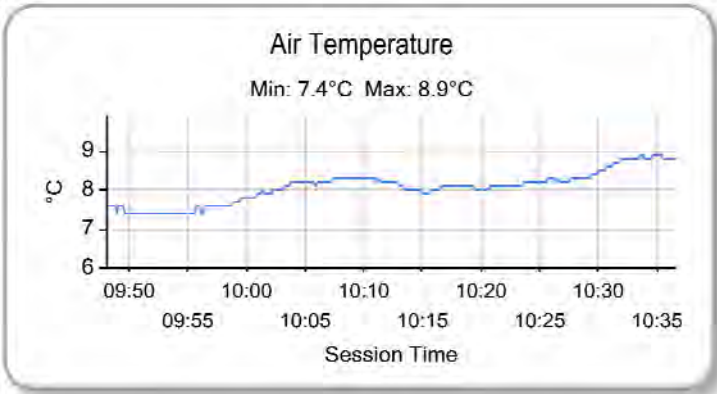

Weather / Track : Sunny / Dry

Results can be found at www.tsl-timing.com

Brands Hatch Indy
Circuit Length = 1.2079 miles
Start: 09:50 Flag 10:35 End: 10:36

Printed - 10:40 Friday, 01 April 2016



2016 Ford MSA Formula Championship

FREE PRACTICE SESSION 2 - CLASSIFICATION

POS	NO	CL	PIC NAME	ENTRY	TIME	ON	LAPS	GAP	DIFF	MPH
1	15		1 James PULL	Carlin	45.954	31	40			94.62
2	31		2 Max FEWTRELL	Carlin	45.982	33	45	0.028	0.028	94.57
3	1		3 Devlin DEFRANCESCO	Carlin	45.994	24	41	0.040	0.012	94.54
4	93		4 Zane GODDARD	Double R	46.015	33	48	0.061	0.021	94.50
5	7	R	1 Alex QUINN	Fortec	46.054	29	41	0.100	0.039	94.42
6	21		5 Rafael MARTINS	Arden	46.056	21	34	0.102	0.002	94.41
7	10		6 Petru FLORESCU	Carlin	46.073	33	42	0.119	0.017	94.38
8	26		7 Luis LEEDS	Arden	46.118	21	40	0.164	0.045	94.29
9	12	R	2 Ayrton SIMMONS	Arden	46.131	9	36	0.177	0.013	94.26
10	3		8 Sennan FIELDING	JHR	46.137	21	35	0.183	0.006	94.25
11	38		9 Jamie CAROLINE	Jamun	46.221	31	38	0.267	0.084	94.08
12	23		10 Billy MONGER	JHR	46.251	24	39	0.297	0.030	94.02
13	33	R	3 Ross MARTIN	Fortec	46.253	27	39	0.299	0.002	94.01
14	63		11 Nicolai KJAERGAARD	Fortec	46.306	23	45	0.352	0.053	93.91
15	44		12 Patrik MATTHIESEN	JTR	46.328	29	47	0.374	0.022	93.86
16	88	R	4 Jack MARTIN	Arden	46.334	31	45	0.380	0.006	93.85
17	96		13 Jack BUTEL	JHR	46.474	27	39	0.520	0.140	93.57
18	8		14 Carrie SCHREINER	Double R	46.546	27	46	0.592	0.072	93.42
19	67		15 Frank BIRD	Fortec	47.285	10	10	1.331	0.739	91.96

Weather / Track : Bright / Dry

Brands Hatch Indy
 Circuit Length = 1.2079 miles
 Start: 14:29 Flag 15:14 End: 15:15

Results can be found at www.tsl-timing.com

Printed - 15:16 Friday, 01 April 2016



2016 Ford MSA Formula Championship

FREE PRACTICE SESSION 2 - SECTOR ANALYSIS

SECTOR 1 = FL to I1, SECTOR 2 = I1 to FL, DIFF = Difference To Personal Best Lap

P1 15		James PULL			Carlin			
IDEAL LAP TIME : 45.954		BEST LAP TIME : 45.954			DIFFERENCE : 0.000			
LAP	SECTOR 1	SECTOR 2		LAP TIME	MPH	DIFF	TIME OF DAY	
1 -	OUTLAP	82.2	21.413	105.5	1:01.605	70.58	15.651	14:31:30.991
2 -	31.390	92.0	20.317	109.6	51.707	84.10	5.753	14:32:22.698
3 -	29.647	91.0	19.729	110.7	49.376	88.07	3.422	14:33:12.074
4 -	29.572	92.9	19.348	120.0	48.920	88.89	2.966	14:34:00.994
5 -	28.535	102.7	18.879	120.4	47.414	91.71	1.460	14:34:48.408
6 -	28.368	102.6	18.724	121.5	47.092	92.34	1.138	14:35:35.500
7 -	27.716	102.7	18.793	121.5	46.509	93.50	0.555	14:36:22.009
8 -	27.691	103.0	IN PIT		2:47.601	P 25.94	2:01.647	14:39:09.610
9 -	OUTLAP	86.8	21.474	101.6	1:04.468	67.45	18.514	14:40:14.078
10 -	33.177	86.0	IN PIT		4:32.134	P 15.97	3:46.180	14:44:46.212
11 -	OUTLAP	91.5	19.622	118.7	55.221	78.74	9.267	14:45:41.433
12 -	28.797	100.0	18.941	122.2	47.738	91.09	1.784	14:46:29.171
13 -	29.757	84.2	19.784	121.3	49.541	87.77	3.587	14:47:18.712
14 -	27.717	102.1	18.760	121.7	46.477	93.56	0.523	14:48:05.189
15 -	27.891	102.6	18.769	121.7	46.660	93.19	0.706	14:48:51.849
16 -	27.491	102.4	18.712	121.5	46.203	94.11	0.249	14:49:38.052
17 -	27.365	102.1	18.781	121.3	46.146	94.23	0.192	14:50:24.198
18 -	27.436	103.2	18.701	121.1	46.137	94.25	0.183	14:51:10.335
19 -	27.346	103.7	18.738	121.5	46.084	(2) 94.36	0.130	14:51:56.419
20 -	27.506	102.2	18.839	121.1	46.345	93.83	0.391	14:52:42.764
21 -	27.292	103.0	18.829	120.9	46.121	94.28	0.167	14:53:28.885
22 -	27.452	102.9	18.819	121.3	46.271	93.98	0.317	14:54:15.156
23 -	27.366	103.4	18.742	121.1	46.108	(3) 94.31	0.154	14:55:01.264
24 -	28.311	98.5	IN PIT		2:21.424	P 30.74	1:35.470	14:57:22.688
25 -	OUTLAP	83.6	20.114	118.9	59.270	73.36	13.316	14:58:21.958
26 -	32.224	47.5	20.814	121.1	53.038	81.99	7.084	14:59:14.996
27 -	28.253	74.6	20.354	121.7	48.607	89.46	2.653	15:00:03.603
28 -	27.978	101.9	19.149	120.9	47.127	92.27	1.173	15:00:50.730
29 -	27.875	103.4	19.115	121.1	46.990	92.54	1.036	15:01:37.720
30 -	27.359	103.2	18.758	121.5	46.117	94.29	0.163	15:02:23.837
31 -	27.288	103.7	18.666	121.5	45.954	(1) 94.62		15:03:09.791
32 -	27.354	103.8	18.785	120.9	46.139	94.25	0.185	15:03:55.930
33 -	27.361	103.0	18.751	121.5	46.112	94.30	0.158	15:04:42.042
34 -	27.667	98.6	18.976	121.1	46.643	93.23	0.689	15:05:28.685
35 -	27.549	102.4	18.746	121.3	46.295	93.93	0.341	15:06:14.980
36 -	27.480	103.2	18.895	120.0	46.375	93.77	0.421	15:07:01.355
37 -	27.328	103.8	18.972	120.2	46.300	93.92	0.346	15:07:47.655
38 -	27.596	102.1	18.876	120.9	46.472	93.57	0.518	15:08:34.127
39 -	27.929	102.1	IN PIT		4:10.158	P 17.38	3:24.204	15:12:44.285
40 -	OUTLAP	76.9	IN PIT		1:40.606	P 43.22	54.652	15:14:24.891

P2 31		Max FEWTRELL			Carlin			
IDEAL LAP TIME : 45.917		BEST LAP TIME : 45.982			DIFFERENCE : 0.065			
LAP	SECTOR 1	SECTOR 2		LAP TIME	MPH	DIFF	TIME OF DAY	
1 -	OUTLAP	85.5	22.140	101.9	1:02.609	69.45	16.627	14:31:30.011
2 -	32.928	84.3	21.056	103.5	53.984	80.55	8.002	14:32:23.995
3 -	31.377	87.4	20.300	117.7	51.677	84.14	5.695	14:33:15.672
4 -	29.407	98.1	19.572	119.4	48.979	88.78	2.997	14:34:04.651
5 -	28.492	102.2	19.092	121.3	47.584	91.38	1.602	14:34:52.235
6 -	27.838	102.9	18.754	122.6	46.592	93.33	0.610	14:35:38.827
7 -	27.700	103.4	18.952	122.9	46.652	93.21	0.670	14:36:25.479
8 -	28.252	102.7	18.833	121.7	47.085	92.35	1.103	14:37:12.564
9 -	27.555	103.0	18.706	122.2	46.261	94.00	0.279	14:37:58.825
10 -	27.530	102.6	18.784	121.7	46.314	93.89	0.332	14:38:45.139
11 -	27.603	102.6	18.717	121.3	46.320	93.88	0.338	14:39:31.459
12 -	27.374	102.9	18.717	121.7	46.091	94.34	0.109	14:40:17.550
13 -	32.684	95.0	IN PIT		4:26.973	P 16.28	3:40.991	14:44:44.523
14 -	OUTLAP	97.6	19.730	117.7	54.970	79.10	8.988	14:45:39.493
15 -	28.426	100.4	19.632	120.9	48.058	90.48	2.076	14:46:27.551

Weather / Track : Bright / Dry

Brands Hatch Indy
Circuit Length = 1.2079 miles
Start: 14:29 Flag 15:14 End: 15:15

2016 Ford MSA Formula Championship

FREE PRACTICE SESSION 2 - SECTOR ANALYSIS

SECTOR 1 = FL to I1, SECTOR 2 = I1 to FL, DIFF = Difference To Personal Best Lap

16 -	30.378	99.5	18.966	121.1	49.344	88.12	3.362	14:47:16.895
17 -	27.712	102.2	18.756	121.5	46.468	93.58	0.486	14:48:03.363
18 -	27.604	102.7	18.704	122.0	46.308	93.90	0.326	14:48:49.671
19 -	27.539	102.9	18.690	121.7	46.229	94.06	0.247	14:49:35.900
20 -	27.379	103.5	18.711	121.7	46.090	94.35	0.108	14:50:21.990
21 -	30.102	68.6	IN PIT		3:19.861	P 21.75	2:33.879	14:53:41.851
22 -	OUTLAP	58.0	25.058	103.2	1:12.224	60.20	26.242	14:54:54.075
23 -	31.731	97.2	20.337	106.3	52.068	83.51	6.086	14:55:46.143
24 -	30.313	99.4	20.327	107.5	50.640	85.87	4.658	14:56:36.783
25 -	29.713	98.6	19.338	117.7	49.051	88.65	3.069	14:57:25.834
26 -	28.531	98.3	19.003	120.2	47.534	91.48	1.552	14:58:13.368
27 -	27.833	102.1	18.666	121.7	46.499	93.52	0.517	14:58:59.867
28 -	27.717	101.8	18.723	121.7	46.440	93.63	0.458	14:59:46.307
29 -	27.459	103.5	18.611	121.7	46.070	94.39	0.088	15:00:32.377
30 -	27.412	103.2	18.609	121.5	46.021	94.49	0.039	15:01:18.398
31 -	27.434	103.4	18.615	121.7	46.049	94.43	0.067	15:02:04.447
32 -	27.375	103.2	18.632	121.5	46.007	(3) 94.52	0.025	15:02:50.454
33 -	27.356	103.5	18.626	121.3	45.982	(1) 94.57		15:03:36.436
34 -	27.369	103.5	18.704	121.3	46.073	94.38	0.091	15:04:22.509
35 -	28.184	100.6	18.983	121.5	47.167	92.19	1.185	15:05:09.676
36 -	30.628	89.7	19.829	121.3	50.457	86.18	4.475	15:06:00.133
37 -	27.559	102.9	18.742	121.3	46.301	93.92	0.319	15:06:46.434
38 -	27.308	103.5	18.686	121.7	45.994	(2) 94.54	0.012	15:07:32.428
39 -	27.413	103.0	18.761	121.5	46.174	94.17	0.192	15:08:18.602
40 -	27.597	103.8	18.730	121.3	46.327	93.86	0.345	15:09:04.929
41 -	33.436	85.4	20.076	121.1	53.512	81.26	7.530	15:09:58.441
42 -	29.818	61.0	IN PIT		2:38.681	P 27.40	1:52.699	15:12:37.122
43 -	OUTLAP	101.5	18.984	121.3	53.417	81.40	7.435	15:13:30.539
44 -	27.662	103.5	18.778	121.3	46.440	93.63	0.458	15:14:16.979
45 -	27.506	103.2	18.792	120.9	46.298	93.92	0.316	15:15:03.277

P3 1		Devlin DEFRANCESCO			Carlin			
IDEAL LAP TIME : 45.974		BEST LAP TIME : 45.994			DIFFERENCE : 0.020			
LAP	SECTOR 1	SECTOR 2		LAP TIME	MPH	DIFF	TIME OF DAY	
1 -	OUTLAP	92.0	20.607	103.5	58.179	74.74	12.185	14:31:23.615
2 -	30.330	89.2	20.815	111.4	51.145	85.02	5.151	14:32:14.760
3 -	29.910	99.1	19.142	120.0	49.052	88.65	3.058	14:33:03.812
4 -	28.351	101.9	18.886	120.0	47.237	92.05	1.243	14:33:51.049
5 -	27.714	102.7	18.862	120.6	46.576	93.36	0.582	14:34:37.625
6 -	27.668	102.6	18.822	121.5	46.490	93.53	0.496	14:35:24.115
7 -	27.361	103.8	18.733	122.4	46.094	94.34	0.100	14:36:10.209
8 -	27.631	103.5	18.770	121.7	46.401	93.71	0.407	14:36:56.610
9 -	27.463	104.0	18.714	122.4	46.177	94.17	0.183	14:37:42.787
10 -	27.557	103.5	18.805	121.7	46.362	93.79	0.368	14:38:29.149
11 -	27.556	103.4	18.859	121.5	46.415	93.68	0.421	14:39:15.564
12 -	28.014	103.7	18.696	122.4	46.710	93.09	0.716	14:40:02.274
13 -	28.013	103.5	IN PIT		6:15.616	P 11.57	5:29.622	14:46:17.890
14 -	OUTLAP	84.6	23.084	109.8	1:09.323	62.72	23.329	14:47:27.213
15 -	31.518	84.7	20.812	117.1	52.330	83.09	6.336	14:48:19.543
16 -	29.817	96.9	19.499	121.3	49.316	88.17	3.322	14:49:08.859
17 -	29.462	101.0	18.892	121.3	48.354	89.93	2.360	14:49:57.213
18 -	28.165	101.5	18.870	121.1	47.035	92.45	1.041	14:50:44.248
19 -	27.936	102.2	18.780	121.5	46.716	93.08	0.722	14:51:30.964
20 -	27.857	102.9	18.759	121.3	46.616	93.28	0.622	14:52:17.580
21 -	27.443	103.2	18.804	121.1	46.247	94.02	0.253	14:53:03.827
22 -	27.322	102.2	18.812	121.3	46.134	94.26	0.140	14:53:49.961
23 -	27.414	102.9	18.692	121.7	46.106	94.31	0.112	14:54:36.067
24 -	27.282	103.8	18.712	121.7	45.994	(1) 94.54		14:55:22.061
25 -	27.520	103.0	18.703	121.7	46.223	94.07	0.229	14:56:08.284
26 -	27.346	103.5	18.732	122.4	46.078	(3) 94.37	0.084	14:56:54.362
27 -	27.352	102.9	18.772	122.2	46.124	94.28	0.130	14:57:40.486
28 -	27.314	104.0	18.697	121.7	46.011	(2) 94.51	0.017	14:58:26.497
29 -	27.300	104.5	18.809	122.0	46.109	94.31	0.115	14:59:12.606
30 -	27.299	103.7	18.805	121.3	46.104	94.32	0.110	14:59:58.710

Brands Hatch Indy
 Circuit Length = 1.2079 miles
 Start: 14:29 Flag 15:14 End: 15:15

Weather / Track : Bright / Dry

2016 Ford MSA Formula Championship

FREE PRACTICE SESSION 2 - SECTOR ANALYSIS

SECTOR 1 = FL to I1, SECTOR 2 = I1 to FL, DIFF = Difference To Personal Best Lap

31 -	27.300	104.0	18.834	121.1	46.134	94.26	0.140	15:00:44.844
32 -	28.757	103.4	IN PIT		3:41.107	P 19.66	2:55.113	15:04:25.951
33 -	OUTLAP	99.5	20.430	121.1	56.520	76.93	10.526	15:05:22.471
34 -	27.800	102.1	18.900	120.9	46.700	93.11	0.706	15:06:09.171
35 -	27.630	102.9	18.846	120.6	46.476	93.56	0.482	15:06:55.647
36 -	27.508	102.9	18.786	121.1	46.294	93.93	0.300	15:07:41.941
37 -	27.429	103.7	18.889	120.9	46.318	93.88	0.324	15:08:28.259
38 -	27.466	102.7	18.839	120.9	46.305	93.91	0.311	15:09:14.564
39 -	27.632	103.5	20.056	120.9	47.688	91.18	1.694	15:10:02.252
40 -	34.633	69.6	20.331	120.6	54.964	79.11	8.970	15:10:57.216
41 -	27.493	102.7	18.881	120.9	46.374	93.77	0.380	15:11:43.590

P4 93		Zane GODDARD			Double R			
IDEAL LAP TIME : 46.007		BEST LAP TIME : 46.015			DIFFERENCE : 0.008			
LAP	SECTOR 1	SECTOR 2			LAP TIME	MPH	DIFF	TIME OF DAY
1 -	OUTLAP	95.5	21.688	107.3	1:03.171	68.83	17.156	14:31:04.412
2 -	30.932	96.2	20.190	117.9	51.122	85.06	5.107	14:31:55.534
3 -	30.222	83.1	22.263	119.6	52.485	82.85	6.470	14:32:48.019
4 -	28.487	101.5	18.970	120.0	47.457	91.63	1.442	14:33:35.476
5 -	27.953	101.8	18.960	119.8	46.913	92.69	0.898	14:34:22.389
6 -	27.920	98.9	18.961	121.3	46.881	92.75	0.866	14:35:09.270
7 -	28.416	102.4	19.132	120.6	47.548	91.45	1.533	14:35:56.818
8 -	27.797	100.6	18.992	120.0	46.789	92.94	0.774	14:36:43.607
9 -	27.648	101.6	18.871	120.2	46.519	93.48	0.504	14:37:30.126
10 -	27.569	101.0	18.878	120.2	46.447	93.62	0.432	14:38:16.573
11 -	27.600	101.8	18.884	120.2	46.484	93.55	0.469	14:39:03.057
12 -	28.090	101.0	18.940	119.8	47.030	92.46	1.015	14:39:50.087
13 -	29.867	100.3	IN PIT		4:38.948	P 15.58	3:52.933	14:44:29.035
14 -	OUTLAP	99.2	19.205	119.6	57.782	75.25	11.767	14:45:26.817
15 -	29.504	96.9	19.258	120.2	48.762	89.18	2.747	14:46:15.579
16 -	27.730	100.9	19.018	120.2	46.748	93.02	0.733	14:47:02.327
17 -	27.969	100.9	19.015	120.0	46.984	92.55	0.969	14:47:49.311
18 -	27.767	101.0	19.255	120.0	47.022	92.48	1.007	14:48:36.333
19 -	27.631	101.8	18.828	120.9	46.459	93.60	0.444	14:49:22.792
20 -	27.608	101.2	18.921	120.4	46.529	93.46	0.514	14:50:09.321
21 -	27.615	101.9	19.876	120.0	47.491	91.56	1.476	14:50:56.812
22 -	27.650	102.4	19.137	120.9	46.787	92.94	0.772	14:51:43.599
23 -	28.185	102.4	IN PIT		3:12.955	P 22.53	2:26.940	14:54:56.554
24 -	OUTLAP	56.2	24.308	105.0	1:16.700	56.69	30.685	14:56:13.254
25 -	32.760	61.7	22.791	110.0	55.551	78.28	9.536	14:57:08.805
26 -	30.040	97.8	21.524	106.1	51.564	84.33	5.549	14:58:00.369
27 -	30.470	98.3	19.373	118.5	49.843	87.24	3.828	14:58:50.212
28 -	30.525	97.1	20.088	120.2	50.613	85.91	4.598	14:59:40.825
29 -	27.966	101.2	18.922	120.2	46.888	92.74	0.873	15:00:27.713
30 -	27.810	102.2	18.858	120.4	46.668	93.18	0.653	15:01:14.381
31 -	27.628	101.9	18.796	120.4	46.424	93.67	0.409	15:02:00.805
32 -	27.702	101.0	18.750	120.6	46.452	93.61	0.437	15:02:47.257
33 -	27.279	102.6	18.736	120.2	46.015 (1)	94.50		15:03:33.272
34 -	27.469	102.6	18.728	120.2	46.197	94.13	0.182	15:04:19.469
35 -	27.458	102.1	18.780	120.2	46.238	94.04	0.223	15:05:05.707
36 -	35.834	79.4	21.222	120.6	57.056	76.21	11.041	15:06:02.763
37 -	27.467	102.1	18.799	120.4	46.266	93.99	0.251	15:06:49.029
38 -	27.453	102.1	18.817	120.6	46.270	93.98	0.255	15:07:35.299
39 -	27.335	102.4	18.752	120.0	46.087	(2) 94.35	0.072	15:08:21.386
40 -	27.325	102.4	19.095	118.3	46.420	93.67	0.405	15:09:07.806
41 -	33.526	79.3	22.146	120.6	55.672	78.11	9.657	15:10:03.478
42 -	27.848	102.4	18.875	120.4	46.723	93.07	0.708	15:10:50.201
43 -	27.533	102.6	18.863	119.6	46.396	93.72	0.381	15:11:36.597
44 -	27.415	102.4	18.767	120.4	46.182	(3) 94.16	0.167	15:12:22.779
45 -	27.507	102.1	18.835	120.2	46.342	93.83	0.327	15:13:09.121
46 -	27.406	102.7	18.840	120.0	46.246	94.03	0.231	15:13:55.367
47 -	27.589	102.9	18.864	119.4	46.453	93.61	0.438	15:14:41.820
48 -	27.429	102.7	18.887	119.8	46.316	93.88	0.301	15:15:28.136

Weather / Track : Bright / Dry

Brands Hatch Indy
Circuit Length = 1.2079 miles
Start: 14:29 Flag 15:14 End: 15:15

2016 Ford MSA Formula Championship

FREE PRACTICE SESSION 2 - SECTOR ANALYSIS

SECTOR 1 = FL to I1, SECTOR 2 = I1 to FL, DIFF = Difference To Personal Best Lap

P5		7 R		Alex QUINN		Fortec		
IDEAL LAP TIME : 45.974		BEST LAP TIME : 46.054		DIFFERENCE : 0.080				
LAP	SECTOR 1	SECTOR 2		LAP TIME	MPH	DIFF	TIME OF DAY	
1 -	OUTLAP	89.3	20.325	118.1	59.491	73.09	13.437	14:31:11.507
2 -	29.432	100.1	19.673	119.1	49.105	88.55	3.051	14:32:00.612
3 -	29.976	98.2	19.275	119.1	49.251	88.29	3.197	14:32:49.863
4 -	28.356	101.0	19.056	119.6	47.412	91.71	1.358	14:33:37.275
5 -	28.485	101.5	19.082	119.4	47.567	91.42	1.513	14:34:24.842
6 -	27.889	101.6	IN PIT		3:37.057	P 20.03	2:51.003	14:38:01.899
7 -	OUTLAP	85.7	20.867	103.8	58.391	74.47	12.337	14:39:00.290
8 -	34.214	88.6	20.639	85.2	54.853	79.27	8.799	14:39:55.143
9 -	35.148	55.5	IN PIT		4:38.119	P 15.63	3:52.065	14:44:33.262
10 -	OUTLAP	86.0	20.168	111.2	56.354	77.16	10.300	14:45:29.616
11 -	29.152	93.8	20.696	121.1	49.848	87.23	3.794	14:46:19.464
12 -	27.983	101.2	18.909	121.1	46.892	92.73	0.838	14:47:06.356
13 -	27.670	101.9	18.824	121.3	46.494	93.53	0.440	14:47:52.850
14 -	27.613	102.1	18.815	121.7	46.428	93.66	0.374	14:48:39.278
15 -	27.685	103.0	18.709	121.7	46.394	93.73	0.340	14:49:25.672
16 -	27.489	102.9	18.739	121.5	46.228	94.06	0.174	14:50:11.900
17 -	27.496	103.2	18.840	121.5	46.336	93.84	0.282	14:50:58.236
18 -	33.569	90.0	19.127	121.7	52.696	82.52	6.642	14:51:50.932
19 -	27.433	102.9	18.828	121.3	46.261	94.00	0.207	14:52:37.193
20 -	27.402	102.6	18.803	121.5	46.205	94.11	0.151	14:53:23.398
21 -	29.587	98.3	IN PIT		3:31.564	P 20.55	2:45.510	14:56:54.962
22 -	OUTLAP	77.4	22.143	103.8	1:10.756	61.45	24.702	14:58:05.718
23 -	31.517	87.2	20.243	111.2	51.760	84.01	5.706	14:58:57.478
24 -	31.763	88.1	21.977	82.3	53.740	80.91	7.686	14:59:51.218
25 -	31.968	94.6	19.165	121.3	51.133	85.04	5.079	15:00:42.351
26 -	28.406	102.1	18.850	121.1	47.256	92.02	1.202	15:01:29.607
27 -	27.600	102.1	18.796	119.6	46.396	93.72	0.342	15:02:16.003
28 -	27.407	102.4	18.682	121.3	46.089	(3) 94.35	0.035	15:03:02.092
29 -	27.320	102.9	18.734	120.9	46.054	(1) 94.42		15:03:48.146
30 -	27.351	103.0	18.734	120.9	46.085	(2) 94.36	0.031	15:04:34.231
31 -	27.897	100.4	19.254	121.3	47.151	92.22	1.097	15:05:21.382
32 -	27.292	103.2	18.809	120.6	46.101	94.32	0.047	15:06:07.483
33 -	27.473	102.7	18.745	120.6	46.218	94.08	0.164	15:06:53.701
34 -	27.384	102.6	18.793	120.9	46.177	94.17	0.123	15:07:39.878
35 -	27.511	102.2	18.799	120.9	46.310	93.90	0.256	15:08:26.188
36 -	27.339	103.0	18.805	120.6	46.144	94.23	0.090	15:09:12.332
37 -	27.383	102.9	19.666	121.5	47.049	92.42	0.995	15:09:59.381
38 -	27.603	101.9	IN PIT		2:41.284	P 26.96	1:55.230	15:12:40.665
39 -	OUTLAP	101.6	19.002	120.9	55.157	78.84	9.103	15:13:35.822
40 -	27.571	102.6	18.840	121.1	46.411	93.69	0.357	15:14:22.233
41 -	27.621	102.6	18.872	121.3	46.493	93.53	0.439	15:15:08.726

P6		21		Rafael MARTINS		Arden		
IDEAL LAP TIME : 46.055		BEST LAP TIME : 46.056		DIFFERENCE : 0.001				
LAP	SECTOR 1	SECTOR 2		LAP TIME	MPH	DIFF	TIME OF DAY	
1 -	OUTLAP	88.8	22.233	109.1	1:08.934	63.08	22.878	14:31:07.083
2 -	33.950	84.5	21.053	103.7	55.003	79.06	8.947	14:32:02.086
3 -	31.194	93.7	20.971	101.8	52.165	83.36	6.109	14:32:54.251
4 -	30.600	98.9	20.168	111.8	50.768	85.65	4.712	14:33:45.019
5 -	29.637	98.5	19.350	120.2	48.987	88.77	2.931	14:34:34.006
6 -	27.858	102.4	18.795	121.3	46.653	93.21	0.597	14:35:20.659
7 -	27.580	102.6	18.792	120.9	46.372	93.77	0.316	14:36:07.031
8 -	27.399	103.0	18.738	121.1	46.137	(2) 94.25	0.081	14:36:53.168
9 -	27.527	103.0	18.729	121.3	46.256	94.01	0.200	14:37:39.424
10 -	27.497	102.1	18.732	121.1	46.229	94.06	0.173	14:38:25.653
11 -	28.208	91.6	20.275	120.6	48.483	89.69	2.427	14:39:14.136
12 -	27.466	102.4	18.798	120.0	46.264	93.99	0.208	14:40:00.400
13 -	27.401	102.7	IN PIT		11:43.977	P 6.17	10:57.921	14:51:44.377
14 -	OUTLAP	61.6	22.165	112.0	1:05.448	66.44	19.392	14:52:49.825

Weather / Track : Bright / Dry

Brands Hatch Indy
Circuit Length = 1.2079 miles
Start: 14:29 Flag 15:14 End: 15:15

2016 Ford MSA Formula Championship

FREE PRACTICE SESSION 2 - SECTOR ANALYSIS

SECTOR 1 = FL to I1, SECTOR 2 = I1 to FL, DIFF = Difference To Personal Best Lap

15 -	30.823	94.1	20.791	112.2	51.614	84.25	5.558	14:53:41.439
16 -	30.374	96.8	19.791	117.9	50.165	86.68	4.109	14:54:31.604
17 -	29.491	98.8	19.152	120.4	48.643	89.39	2.587	14:55:20.247
18 -	27.896	101.0	18.819	120.6	46.715	93.08	0.659	14:56:06.962
19 -	27.719	101.2	18.785	120.6	46.504	93.51	0.448	14:56:53.466
20 -	27.447	102.4	18.748	120.6	46.195	94.13	0.139	14:57:39.661
21 -	27.329	103.2	18.727	120.2	46.056 (1)	94.41		14:58:25.717
22 -	27.371	102.9	18.806	120.4	46.177 (3)	94.17	0.121	14:59:11.894
23 -	28.102	88.7	19.403	120.2	47.505	91.53	1.449	14:59:59.399
24 -	27.887	101.9	18.784	120.2	46.671	93.17	0.615	15:00:46.070
25 -	27.816	102.7	18.957	120.4	46.773	92.97	0.717	15:01:32.843
26 -	27.467	103.2	18.778	120.4	46.245	94.03	0.189	15:02:19.088
27 -	27.328	103.5	IN PIT		7:08.282 P	10.15	6:22.226	15:09:27.370
28 -	OUTLAP	96.6	21.856	110.9	58.193	74.72	12.137	15:10:25.563
29 -	28.390	102.6	18.894	120.2	47.284	91.96	1.228	15:11:12.847
30 -	27.617	103.2	18.789	120.4	46.406	93.70	0.350	15:11:59.253
31 -	27.596	103.0	18.793	120.9	46.389	93.74	0.333	15:12:45.642
32 -	27.657	103.0	18.832	120.4	46.489	93.54	0.433	15:13:32.131
33 -	27.541	103.0	18.821	120.2	46.362	93.79	0.306	15:14:18.493
34 -	27.388	103.4	18.865	120.2	46.253	94.01	0.197	15:15:04.746

P7	10	Petru FLORESCU			Carlin			
IDEAL LAP TIME : 45.957		BEST LAP TIME : 46.073			DIFFERENCE : 0.116			

LAP	SECTOR 1	SECTOR 2	LAP TIME	MPH	DIFF	TIME OF DAY		
1 -	OUTLAP	85.9	20.891	117.5	1:01.203	71.05	15.130	14:31:37.832
2 -	30.348	99.2	19.696	118.9	50.044	86.89	3.971	14:32:27.876
3 -	30.382	92.1	19.577	119.4	49.959	87.04	3.886	14:33:17.835
4 -	29.663	98.1	19.421	119.4	49.084	88.59	3.011	14:34:06.919
5 -	29.052	100.1	19.145	120.6	48.197	90.22	2.124	14:34:55.116
6 -	27.765	102.7	18.856	121.5	46.621	93.27	0.548	14:35:41.737
7 -	27.853	102.4	18.846	120.9	46.699	93.11	0.626	14:36:28.436
8 -	27.522	103.4	18.785	122.0	46.307	93.90	0.234	14:37:14.743
9 -	27.834	102.7	19.363	120.9	47.197	92.13	1.124	14:38:01.940
10 -	27.624	102.9	18.743	120.4	46.367	93.78	0.294	14:38:48.307
11 -	27.728	101.8	18.786	120.4	46.514	93.49	0.441	14:39:34.821
12 -	27.554	102.9	18.774	120.9	46.328	93.86	0.255	14:40:21.149
13 -	29.885	87.7	IN PIT		4:58.164 P	14.58	4:12.091	14:45:19.313
14 -	OUTLAP	99.4	19.446	120.2	53.348	81.51	7.275	14:46:12.661
15 -	27.645	101.8	18.809	120.4	46.454	93.61	0.381	14:46:59.115
16 -	28.242	101.3	19.231	120.4	47.473	91.60	1.400	14:47:46.588
17 -	28.130	102.4	19.011	121.3	47.141	92.24	1.068	14:48:33.729
18 -	27.737	103.2	18.830	121.3	46.567	93.38	0.494	14:49:20.296
19 -	27.462	103.5	19.116	120.4	46.578	93.36	0.505	14:50:06.874
20 -	28.302	100.3	IN PIT		3:56.428 P	18.39	3:10.355	14:54:03.302
21 -	OUTLAP	95.8	21.575	111.8	1:03.169	68.84	17.096	14:55:06.471
22 -	30.746	97.9	19.579	120.2	50.325	86.41	4.252	14:55:56.796
23 -	28.699	98.8	19.152	120.6	47.851	90.87	1.778	14:56:44.647
24 -	28.102	101.8	19.117	120.9	47.219	92.09	1.146	14:57:31.866
25 -	27.816	101.5	18.803	120.9	46.619	93.27	0.546	14:58:18.485
26 -	27.451	102.6	18.644	121.1	46.095 (2)	94.34	0.022	14:59:04.580
27 -	27.651	103.2	18.731	120.6	46.382	93.75	0.309	14:59:50.962
28 -	28.902	76.0	22.568	89.5	51.470	84.48	5.397	15:00:42.432
29 -	30.311	102.7	18.916	120.6	49.227	88.33	3.154	15:01:31.659
30 -	27.670	103.4	18.774	120.4	46.444	93.63	0.371	15:02:18.103
31 -	27.436	102.9	18.762	120.6	46.198	94.12	0.125	15:03:04.301
32 -	27.387	104.0	18.733	120.6	46.120	94.28	0.047	15:03:50.421
33 -	27.386	103.7	18.687	120.9	46.073 (1)	94.38		15:04:36.494
34 -	33.591	41.0	23.505	120.9	57.096	76.16	11.023	15:05:33.590
35 -	27.492	103.0	18.808	120.9	46.300	93.92	0.227	15:06:19.890
36 -	27.388	103.0	19.430	120.6	46.818	92.88	0.745	15:07:06.708
37 -	27.374	103.2	18.762	120.9	46.136	94.25	0.063	15:07:52.844
38 -	27.313	103.7	18.799	120.9	46.112 (3)	94.30	0.039	15:08:38.956
39 -	27.391	104.2	18.782	121.1	46.173	94.18	0.100	15:09:25.129
40 -	27.963	100.4	19.504	120.2	47.467	91.61	1.394	15:10:12.596

Weather / Track : Bright / Dry

Brands Hatch Indy

Circuit Length = 1.2079 miles

Start: 14:29 Flag 15:14 End: 15:15

2016 Ford MSA Formula Championship

FREE PRACTICE SESSION 2 - SECTOR ANALYSIS

SECTOR 1 = FL to I1, SECTOR 2 = I1 to FL, DIFF = Difference To Personal Best Lap

41 -	27.571	102.4	18.899	120.2	46.470	93.57	0.397	15:10:59.066
42 -	28.594	102.2	IN PIT		4:21.202	P	16.64	3:35.129 15:15:20.268

P8 26		Luis LEEDS			Arden			
IDEAL LAP TIME : 45.976		BEST LAP TIME : 46.118			DIFFERENCE : 0.142			
LAP	SECTOR 1	SECTOR 2		LAP TIME	MPH	DIFF	TIME OF DAY	
1 -	OUTLAP	89.8	22.362	105.6	1:06.684	65.21	20.566	14:31:06.603
2 -	32.123	93.0	22.683	96.9	54.806	79.34	8.688	14:32:01.409
3 -	31.004	93.4	21.303	90.1	52.307	83.13	6.189	14:32:53.716
4 -	29.926	100.3	19.276	121.5	49.202	88.38	3.084	14:33:42.918
5 -	31.011	100.3	19.011	121.3	50.022	86.93	3.904	14:34:32.940
6 -	28.046	102.4	18.758	121.5	46.804	92.91	0.686	14:35:19.744
7 -	28.990	88.7	20.482	122.0	49.472	87.90	3.354	14:36:09.216
8 -	27.728	102.7	18.835	121.3	46.563	93.39	0.445	14:36:55.779
9 -	27.612	103.4	18.721	121.5	46.333	93.85	0.215	14:37:42.112
10 -	27.482	103.5	18.791	121.7	46.273	93.97	0.155	14:38:28.385
11 -	30.310	75.1	20.624	121.5	50.934	85.37	4.816	14:39:19.319
12 -	27.702	102.9	18.824	121.3	46.526	93.46	0.408	14:40:05.845
13 -	27.822	102.6	IN PIT		7:24.482	P	9.78	6:38.364 14:47:30.327
14 -	OUTLAP	72.8	22.254	106.8	1:06.572	65.32	20.454	14:48:36.899
15 -	32.027	92.5	20.482	114.5	52.509	82.81	6.391	14:49:29.408
16 -	29.119	99.8	IN PIT		4:01.957	P	17.97	3:15.839 14:53:31.365
17 -	OUTLAP	98.9	19.429	121.3	56.071	77.55	9.953	14:54:27.436
18 -	28.296	102.2	18.888	122.0	47.184	92.16	1.066	14:55:14.620
19 -	27.866	102.9	18.804	121.5	46.670	93.17	0.552	14:56:01.290
20 -	27.593	103.0	18.683	122.2	46.276	93.97	0.158	14:56:47.566
21 -	27.473	102.7	18.645	122.2	46.118 (1)	94.29		14:57:33.684
22 -	27.834	102.7	18.726	121.5	46.560	93.39	0.442	14:58:20.244
23 -	27.572	103.2	18.654	121.5	46.226	94.07	0.108	14:59:06.470
24 -	27.770	101.0	18.804	121.7	46.574	93.36	0.456	14:59:53.044
25 -	27.448	103.7	19.090	121.1	46.538	93.44	0.420	15:00:39.582
26 -	27.468	103.0	18.755	120.9	46.223	94.07	0.105	15:01:25.805
27 -	27.517	103.4	18.784	121.3	46.301	93.92	0.183	15:02:12.106
28 -	27.331	103.5	18.822	120.4	46.153	(3)	0.035	15:02:58.259
29 -	27.370	103.7	18.771	120.6	46.141	(2)	0.023	15:03:44.400
30 -	27.556	102.2	18.896	120.9	46.452	93.61	0.334	15:04:30.852
31 -	30.191	101.3	19.045	120.9	49.236	88.32	3.118	15:05:20.088
32 -	27.872	103.2	IN PIT		3:16.314	P	22.15	2:30.196 15:08:36.402
33 -	OUTLAP	67.5	20.954	118.1	1:08.767	63.23	22.649	15:09:45.169
34 -	28.923	97.6	19.167	120.9	48.090	90.42	1.972	15:10:33.259
35 -	27.967	102.4	18.776	121.3	46.743	93.03	0.625	15:11:20.002
36 -	27.959	102.4	18.805	120.9	46.764	92.99	0.646	15:12:06.766
37 -	27.511	103.5	18.783	121.1	46.294	93.93	0.176	15:12:53.060
38 -	28.180	76.1	21.480	121.3	49.660	87.56	3.542	15:13:42.720
39 -	27.658	103.0	18.861	120.2	46.519	93.48	0.401	15:14:29.239
40 -	27.748	102.7	18.808	121.5	46.556	93.40	0.438	15:15:15.795

P9 12 R		Ayrton SIMMONS			Arden			
IDEAL LAP TIME : 46.099		BEST LAP TIME : 46.131			DIFFERENCE : 0.032			
LAP	SECTOR 1	SECTOR 2		LAP TIME	MPH	DIFF	TIME OF DAY	
1 -	OUTLAP	65.4	22.946	106.5	1:07.813	64.12	21.682	14:31:14.400
2 -	34.255	87.6	22.112	108.4	56.367	77.14	10.236	14:32:10.767
3 -	31.295	90.6	20.939	110.1	52.234	83.25	6.103	14:33:03.001
4 -	31.400	88.5	22.279	110.9	53.679	81.01	7.548	14:33:56.680
5 -	29.488	96.6	19.380	118.5	48.868	88.98	2.737	14:34:45.548
6 -	28.823	101.2	19.231	121.3	48.054	90.49	1.923	14:35:33.602
7 -	27.838	101.6	19.081	120.6	46.919	92.68	0.788	14:36:20.521
8 -	30.581	98.9	19.087	120.4	49.668	87.55	3.537	14:37:10.189
9 -	27.471	102.2	18.660	121.3	46.131 (1)	94.26		14:37:56.320
10 -	27.594	102.1	18.761	120.6	46.355	(3)	0.224	14:38:42.675
11 -	27.549	102.9	18.680	120.9	46.229	(2)	0.098	14:39:28.904
12 -	27.439	102.2	18.976	120.4	46.415	93.68	0.284	14:40:15.319
13 -	32.511	85.8	IN PIT		12:48.402	P	5.65	12:02.271 14:53:03.721

Weather / Track : Bright / Dry

Brands Hatch Indy
Circuit Length = 1.2079 miles
Start: 14:29 Flag 15:14 End: 15:15

2016 Ford MSA Formula Championship

FREE PRACTICE SESSION 2 - SECTOR ANALYSIS

SECTOR 1 = FL to I1, SECTOR 2 = I1 to FL, DIFF = Difference To Personal Best Lap

14 -	OUTLAP	64.9	24.460	107.5	1:17.178	56.34	31.047	14:54:20.899
15 -	31.309	89.4	20.248	113.7	51.557	84.34	5.426	14:55:12.456
16 -	30.101	81.7	19.878	119.8	49.979	87.00	3.848	14:56:02.435
17 -	28.036	101.6	18.874	121.3	46.910	92.70	0.779	14:56:49.345
18 -	27.614	101.3	18.788	120.6	46.402	93.71	0.271	14:57:35.747
19 -	28.771	101.5	IN PIT		2:58.594	P 24.34	2:12.463	15:00:34.341
20 -	OUTLAP	99.7	19.110	120.4	1:00.196	72.24	14.065	15:01:34.537
21 -	27.824	102.1	18.845	120.2	46.669	93.17	0.538	15:02:21.206
22 -	27.794	102.4	18.921	120.0	46.715	93.08	0.584	15:03:07.921
23 -	27.598	102.7	18.812	120.0	46.410	93.69	0.279	15:03:54.331
24 -	28.819	71.9	19.928	120.9	48.747	89.20	2.616	15:04:43.078
25 -	27.791	101.9	18.930	121.1	46.721	93.07	0.590	15:05:29.799
26 -	27.626	102.9	18.780	120.4	46.406	93.70	0.275	15:06:16.205
27 -	28.499	98.1	18.986	120.2	47.485	91.57	1.354	15:07:03.690
28 -	27.488	102.6	18.880	120.2	46.368	93.78	0.237	15:07:50.058
29 -	27.634	102.9	18.902	120.2	46.536	93.44	0.405	15:08:36.594
30 -	27.700	102.6	18.865	120.0	46.565	93.38	0.434	15:09:23.159
31 -	29.817	73.5	20.494	120.4	50.311	86.43	4.180	15:10:13.470
32 -	27.700	103.4	19.131	118.7	46.831	92.85	0.700	15:11:00.301
33 -	27.921	103.2	19.077	119.6	46.998	92.52	0.867	15:11:47.299
34 -	27.881	102.6	18.970	120.0	46.851	92.81	0.720	15:12:34.150
35 -	27.810	102.7	19.006	119.8	46.816	92.88	0.685	15:13:20.966
36 -	27.815	102.6	18.989	120.2	46.804	92.91	0.673	15:14:07.770

P10	3	Sennan FIELDING			JHR			
IDEAL LAP TIME : 46.109		BEST LAP TIME : 46.137			DIFFERENCE : 0.028			

LAP	SECTOR 1	SECTOR 2	LAP TIME	MPH	DIFF	TIME OF DAY		
1 -	OUTLAP	97.5	20.590	116.1	56.411	77.08	10.274	14:31:17.651
2 -	29.181	100.0	19.200	119.1	48.381	89.88	2.244	14:32:06.032
3 -	28.057	101.3	19.211	119.4	47.268	91.99	1.131	14:32:53.300
4 -	27.816	101.3	18.965	119.4	46.781	92.95	0.644	14:33:40.081
5 -	27.754	101.6	18.900	119.8	46.654	93.20	0.517	14:34:26.735
6 -	27.476	101.6	18.876	120.2	46.352	93.81	0.215	14:35:13.087
7 -	27.335	102.2	18.915	120.9	46.250	94.02	0.113	14:35:59.337
8 -	27.456	101.2	19.030	119.4	46.486	93.54	0.349	14:36:45.823
9 -	27.539	101.6	18.909	120.2	46.448	93.62	0.311	14:37:32.271
10 -	27.519	101.2	18.907	120.0	46.426	93.66	0.289	14:38:18.697
11 -	27.421	101.0	18.918	119.6	46.339	93.84	0.202	14:39:05.036
12 -	27.548	101.5	18.971	119.6	46.519	93.48	0.382	14:39:51.555
13 -	27.506	101.2	IN PIT		5:31.600	P 13.11	4:45.463	14:45:23.155
14 -	OUTLAP	86.0	22.014	115.3	1:04.974	66.92	18.837	14:46:28.129
15 -	32.812	97.9	19.539	117.9	52.351	83.06	6.214	14:47:20.480
16 -	28.853	99.2	19.023	120.6	47.876	90.83	1.739	14:48:08.356
17 -	28.089	100.1	18.896	120.4	46.985	92.55	0.848	14:48:55.341
18 -	27.600	100.9	18.865	120.4	46.465	93.58	0.328	14:49:41.806
19 -	27.383	100.9	18.830	120.4	46.213	94.09	0.076	14:50:28.019
20 -	27.423	100.7	18.820	120.4	46.243	94.03	0.106	14:51:14.262
21 -	27.348	101.8	18.789	120.4	46.137 (1)	94.25		14:52:00.399
22 -	27.353	100.4	18.910	120.0	46.263	93.99	0.126	14:52:46.662
23 -	27.330	100.9	18.873	120.4	46.203 (3)	94.11	0.066	14:53:32.865
24 -	27.345	100.6	18.870	120.2	46.215	94.09	0.078	14:54:19.080
25 -	27.320	101.8	18.831	120.4	46.151 (2)	94.22	0.014	14:55:05.231
26 -	27.406	101.6	18.860	119.6	46.266	93.99	0.129	14:55:51.497
27 -	27.543	101.0	IN PIT		7:19.009	P 9.90	6:32.872	15:03:10.506
28 -	OUTLAP	101.0	19.334	118.9	59.079	73.60	12.942	15:04:09.585
29 -	27.667	101.0	18.949	119.4	46.616	93.28	0.479	15:04:56.201
30 -	27.516	101.3	18.901	119.6	46.417	93.68	0.280	15:05:42.618
31 -	27.461	101.2	18.912	119.8	46.373	93.77	0.236	15:06:28.991
32 -	27.563	100.6	18.978	120.0	46.541	93.43	0.404	15:07:15.532
33 -	27.622	101.3	18.936	119.4	46.558	93.40	0.421	15:08:02.090
34 -	27.487	100.6	18.974	119.8	46.461	93.59	0.324	15:08:48.551
35 -	27.651	98.6	IN PIT		1:58.238	P 36.77	1:12.101	15:10:46.789

Weather / Track : Bright / Dry

Brands Hatch Indy
Circuit Length = 1.2079 miles
Start: 14:29 Flag 15:14 End: 15:15

2016 Ford MSA Formula Championship

FREE PRACTICE SESSION 2 - SECTOR ANALYSIS

SECTOR 1 = FL to I1, SECTOR 2 = I1 to FL, DIFF = Difference To Personal Best Lap

P11 38		Jamie CAROLINE			Jamun				
IDEAL LAP TIME : 46.065		BEST LAP TIME : 46.221			DIFFERENCE : 0.156				
LAP	SECTOR 1	SECTOR 2		LAP TIME	MPH	DIFF	TIME OF DAY		
1 -	OUTLAP	96.0	21.351	118.1	1:02.936	69.09	16.715	14:31:07.681	
2 -	32.191	97.8	20.288	119.1	52.479	82.86	6.258	14:32:00.160	
3 -	30.707	98.2	19.668	120.0	50.375	86.32	4.154	14:32:50.535	
4 -	29.868	67.7	22.117	119.4	51.985	83.65	5.764	14:33:42.520	
5 -	28.773	99.5	19.101	120.2	47.874	90.83	1.653	14:34:30.394	
6 -	27.846	101.9	18.744	120.9	46.590	93.33	0.369	14:35:16.984	
7 -	27.635	101.9	18.700	122.2	46.335	93.85	0.114	14:36:03.319	
8 -	27.705	102.9	18.817	121.5	46.522	93.47	0.301	14:36:49.841	
9 -	27.937	103.0	18.846	122.4	46.783	92.95	0.562	14:37:36.624	
10 -	28.168	100.1	18.844	121.3	47.012	92.49	0.791	14:38:23.636	
11 -	29.752	99.4	IN PIT		8:10.487	P 8.86	7:24.266	14:46:34.123	
12 -	OUTLAP	87.6	21.922	87.2	58.014	74.95	11.793	14:47:32.137	
13 -	30.999	100.9	19.059	121.3	50.058	86.87	3.837	14:48:22.195	
14 -	27.987	101.6	19.330	120.9	47.317	91.90	1.096	14:49:09.512	
15 -	28.043	101.5	18.892	120.0	46.935	92.65	0.714	14:49:56.447	
16 -	27.771	101.3	18.791	120.2	46.562	93.39	0.341	14:50:43.009	
17 -	27.563	102.7	18.740	120.6	46.303	(3) 93.91	0.082	14:51:29.312	
18 -	31.698	98.5	IN PIT		7:23.840	P 9.79	6:37.619	14:58:53.152	
19 -	OUTLAP	81.1	23.412	90.4	1:04.998	66.90	18.777	14:59:58.150	
20 -	33.498	77.8	20.660	109.2	54.158	80.29	7.937	15:00:52.308	
21 -	31.193	86.9	20.419	119.4	51.612	84.25	5.391	15:01:43.920	
22 -	29.432	97.1	19.565	119.6	48.997	88.75	2.776	15:02:32.917	
23 -	28.619	100.6	19.028	119.8	47.647	91.26	1.426	15:03:20.564	
24 -	28.443	98.5	18.947	119.8	47.390	91.76	1.169	15:04:07.954	
25 -	27.867	100.9	18.835	120.2	46.702	93.11	0.481	15:04:54.656	
26 -	27.705	100.9	18.764	120.2	46.469	93.58	0.248	15:05:41.125	
27 -	27.581	101.8	18.745	120.9	46.326	93.86	0.105	15:06:27.451	
28 -	27.720	101.3	18.768	120.2	46.488	93.54	0.267	15:07:13.939	
29 -	27.527	102.2	18.823	120.0	46.350	93.82	0.129	15:08:00.289	
30 -	27.470	102.1	18.801	120.0	46.271	(2) 93.98	0.050	15:08:46.560	
31 -	27.365	102.9	18.856	120.2	46.221	(1) 94.08		15:09:32.781	
32 -	27.599	102.7	18.758	120.2	46.357	93.80	0.136	15:10:19.138	
33 -	27.427	103.2	18.930	120.2	46.357	93.80	0.136	15:11:05.495	
34 -	27.879	101.8	18.916	120.0	46.795	92.92	0.574	15:11:52.290	
35 -	28.138	97.5	19.070	120.2	47.208	92.11	0.987	15:12:39.498	
36 -	27.583	102.7	18.793	120.2	46.376	93.76	0.155	15:13:25.874	
37 -	27.534	102.4	18.843	120.0	46.377	93.76	0.156	15:14:12.251	
38 -	27.565	102.4	19.742	118.5	47.307	91.92	1.086	15:14:59.558	

P12 23		Billy MONGER			JHR				
IDEAL LAP TIME : 46.135		BEST LAP TIME : 46.251			DIFFERENCE : 0.116				
LAP	SECTOR 1	SECTOR 2		LAP TIME	MPH	DIFF	TIME OF DAY		
1 -	OUTLAP	90.9	20.299	117.5	56.726	76.65	10.475	14:31:20.742	
2 -	29.306	100.3	19.756	119.4	49.062	88.63	2.811	14:32:09.804	
3 -	28.307	101.6	19.063	120.2	47.370	91.80	1.119	14:32:57.174	
4 -	28.258	100.6	19.232	120.6	47.490	91.56	1.239	14:33:44.664	
5 -	28.018	102.1	18.887	120.9	46.905	92.71	0.654	14:34:31.569	
6 -	27.785	101.8	18.751	121.1	46.536	93.44	0.285	14:35:18.105	
7 -	27.609	102.7	18.791	121.7	46.400	93.71	0.149	14:36:04.505	
8 -	27.797	102.2	19.372	121.1	47.169	92.19	0.918	14:36:51.674	
9 -	27.682	102.2	18.799	121.5	46.481	93.55	0.230	14:37:38.155	
10 -	27.779	101.5	18.840	121.3	46.619	93.27	0.368	14:38:24.774	
11 -	28.734	97.9	21.105	104.0	49.839	87.25	3.588	14:39:14.613	
12 -	28.451	102.4	18.866	121.3	47.317	91.90	1.066	14:40:01.930	
13 -	27.794	102.6	IN PIT		5:37.149	P 12.89	4:50.898	14:45:39.079	
14 -	OUTLAP	75.9	23.419	85.4	1:04.713	67.19	18.462	14:46:43.792	
15 -	33.059	73.7	22.726	95.5	55.785	77.95	9.534	14:47:39.577	
16 -	30.081	90.1	19.859	118.7	49.940	87.07	3.689	14:48:29.517	
17 -	28.282	101.3	19.082	121.7	47.364	91.81	1.113	14:49:16.881	

Weather / Track : Bright / Dry

Brands Hatch Indy
Circuit Length = 1.2079 miles
Start: 14:29 Flag 15:14 End: 15:15

2016 Ford MSA Formula Championship

FREE PRACTICE SESSION 2 - SECTOR ANALYSIS

SECTOR 1 = FL to I1, SECTOR 2 = I1 to FL, DIFF = Difference To Personal Best Lap

18 -	28.320	99.4	19.431	120.6	47.751	91.06	1.500	14:50:04.632
19 -	27.579	101.3	18.767	121.3	46.346	93.82	0.095	14:50:50.978
20 -	31.382	81.3	20.072	121.1	51.454	84.51	5.203	14:51:42.432
21 -	27.835	100.0	18.863	121.3	46.698	93.12	0.447	14:52:29.130
22 -	27.548	101.6	18.828	120.9	46.376	93.76	0.125	14:53:15.506
23 -	27.502	101.5	18.827	120.4	46.329 (3)	93.86	0.078	14:54:01.835
24 -	27.414	101.8	18.837	121.3	46.251 (1)	94.02		14:54:48.086
25 -	27.713	101.6	19.080	121.3	46.793	92.93	0.542	14:55:34.879
26 -	27.488	102.1	18.873	121.1	46.361	93.79	0.110	14:56:21.240
27 -	27.384	102.1	18.891	121.3	46.275 (2)	93.97	0.024	14:57:07.515
28 -	28.069	100.4	IN PIT		6:21.435 P	11.40	5:35.184	15:03:28.950
29 -	OUTLAP	83.1	19.590	120.6	54.525	79.75	8.274	15:04:23.475
30 -	28.060	100.9	18.974	121.1	47.034	92.45	0.783	15:05:10.509
31 -	27.769	100.6	18.956	120.4	46.725	93.06	0.474	15:05:57.234
32 -	27.686	100.9	18.872	120.2	46.558	93.40	0.307	15:06:43.792
33 -	27.577	101.6	18.866	120.4	46.443	93.63	0.192	15:07:30.235
34 -	27.580	101.6	18.911	120.2	46.491	93.53	0.240	15:08:16.726
35 -	27.549	101.8	18.950	119.4	46.499	93.52	0.248	15:09:03.225
36 -	34.975	53.4	21.633	121.5	56.608	76.81	10.357	15:09:59.833
37 -	28.040	102.4	18.989	120.2	47.029	92.46	0.778	15:10:46.862
38 -	27.838	100.0	IN PIT		3:00.358 P	24.11	2:14.107	15:13:47.220
39 -	OUTLAP	99.8	IN PIT		1:31.049 P	47.76	44.798	15:15:18.269

P13 33 R Ross MARTIN

Fortec

IDEAL LAP TIME : 46.230

BEST LAP TIME : 46.253

DIFFERENCE : 0.023

LAP	SECTOR 1	SECTOR 2	LAP TIME	MPH	DIFF	TIME OF DAY		
1 -	OUTLAP	86.5	22.103	87.9	1:03.582	68.39	17.329	14:31:38.622
2 -	32.100	76.0	20.550	96.9	52.650	82.59	6.397	14:32:31.272
3 -	30.017	83.3	20.387	111.8	50.404	86.27	4.151	14:33:21.676
4 -	28.839	95.4	19.161	117.9	48.000	90.59	1.747	14:34:09.676
5 -	28.125	99.1	18.851	120.2	46.976	92.57	0.723	14:34:56.652
6 -	27.719	102.6	18.872	120.6	46.591	93.33	0.338	14:35:43.243
7 -	27.740	103.0	18.803	120.6	46.543	93.43	0.290	14:36:29.786
8 -	27.613	102.2	18.879	120.2	46.492	93.53	0.239	14:37:16.278
9 -	27.775	101.6	18.891	121.3	46.666	93.18	0.413	14:38:02.944
10 -	28.279	100.7	19.176	120.9	47.455	91.63	1.202	14:38:50.399
11 -	28.155	102.2	18.965	120.4	47.120	92.28	0.867	14:39:37.519
12 -	31.703	94.9	IN PIT		6:39.118 P	10.89	5:52.865	14:46:16.637
13 -	OUTLAP	81.1	21.470	117.9	1:08.426	63.55	22.173	14:47:25.063
14 -	33.097	68.5	21.662	101.5	54.759	79.41	8.506	14:48:19.822
15 -	30.076	92.4	19.905	120.4	49.981	87.00	3.728	14:49:09.803
16 -	29.242	97.8	19.054	120.0	48.296	90.04	2.043	14:49:58.099
17 -	28.313	98.6	18.952	120.2	47.265	92.00	1.012	14:50:45.364
18 -	28.059	101.6	18.821	120.4	46.880	92.76	0.627	14:51:32.244
19 -	28.253	99.2	18.899	120.6	47.152	92.22	0.899	14:52:19.396
20 -	27.545	101.9	18.822	120.2	46.367 (3)	93.78	0.114	14:53:05.763
21 -	27.609	101.5	18.818	120.0	46.427	93.66	0.174	14:53:52.190
22 -	28.327	102.2	18.787	120.4	47.114	92.29	0.861	14:54:39.304
23 -	27.869	102.2	19.002	120.4	46.871	92.77	0.618	14:55:26.175
24 -	27.486	102.6	18.847	120.4	46.333 (2)	93.85	0.080	14:56:12.508
25 -	27.693	102.2	18.872	120.4	46.565	93.38	0.312	14:56:59.073
26 -	27.701	102.2	18.879	119.8	46.580	93.35	0.327	14:57:45.653
27 -	27.443	102.4	18.810	119.6	46.253 (1)	94.01		14:58:31.906
28 -	27.580	102.9	18.789	120.2	46.369	93.78	0.116	14:59:18.275
29 -	28.058	87.9	19.452	119.1	47.510	91.53	1.257	15:00:05.785
30 -	27.641	103.0	18.955	120.4	46.596	93.32	0.343	15:00:52.381
31 -	27.672	103.4	18.818	120.6	46.490	93.53	0.237	15:01:38.871
32 -	27.500	102.7	18.980	120.4	46.480	93.55	0.227	15:02:25.351
33 -	28.721	101.9	18.970	120.0	47.691	91.18	1.438	15:03:13.042
34 -	29.056	101.0	IN PIT		4:24.451 P	16.44	3:38.198	15:07:37.493
35 -	OUTLAP	101.5	18.982	119.1	53.188	81.75	6.935	15:08:30.681
36 -	28.551	99.2	18.992	119.1	47.543	91.46	1.290	15:09:18.224
37 -	27.577	102.7	18.953	119.4	46.530	93.45	0.277	15:10:04.754
38 -	27.822	102.7	28.286	58.0	56.108	77.50	9.855	15:11:00.862

Brands Hatch Indy

Circuit Length = 1.2079 miles

Start: 14:29 Flag 15:14 End: 15:15

Weather / Track : Bright / Dry

2016 Ford MSA Formula Championship

FREE PRACTICE SESSION 2 - SECTOR ANALYSIS

SECTOR 1 = FL to I1, SECTOR 2 = I1 to FL, DIFF = Difference To Personal Best Lap

39 - 35.839 96.4 IN PIT 3:28.818 P 20.82 2:42.565 15:14:29.680

P14 63		Nicolai KJAERGAARD			Fortec			
IDEAL LAP TIME : 46.293		BEST LAP TIME : 46.306			DIFFERENCE : 0.013			
LAP	SECTOR 1	SECTOR 2		LAP TIME	MPH	DIFF	TIME OF DAY	
1 -	OUTLAP	78.5	23.573	93.2	1:07.866	64.07	21.560	14:31:41.936
2 -	33.652	90.5	21.318	107.3	54.970	79.10	8.664	14:32:36.906
3 -	31.452	94.1	20.246	118.5	51.698	84.11	5.392	14:33:28.604
4 -	29.851	100.4	19.785	118.9	49.636	87.60	3.330	14:34:18.240
5 -	29.237	99.8	19.799	119.1	49.036	88.68	2.730	14:35:07.276
6 -	32.285	92.8	20.417	117.7	52.702	82.51	6.396	14:35:59.978
7 -	31.505	79.8	20.922	119.8	52.427	82.94	6.121	14:36:52.405
8 -	28.894	101.6	19.023	120.6	47.917	90.75	1.611	14:37:40.322
9 -	28.048	100.3	19.058	120.2	47.106	92.31	0.800	14:38:27.428
10 -	27.943	101.9	19.069	121.3	47.012	92.49	0.706	14:39:14.440
11 -	27.992	101.2	18.962	120.2	46.954	92.61	0.648	14:40:01.394
12 -	28.052	101.0	IN PIT		5:27.797	P 13.26	4:41.491	14:45:29.191
13 -	OUTLAP	65.4	22.453	108.5	1:12.309	60.13	26.003	14:46:41.500
14 -	32.035	85.9	20.515	110.3	52.550	82.75	6.244	14:47:34.050
15 -	30.411	91.9	19.959	114.9	50.370	86.33	4.064	14:48:24.420
16 -	29.101	100.3	19.386	120.6	48.487	89.68	2.181	14:49:12.907
17 -	28.549	100.1	19.127	120.0	47.676	91.21	1.370	14:50:00.583
18 -	28.280	101.0	18.973	120.2	47.253	92.02	0.947	14:50:47.836
19 -	27.854	101.8	18.904	120.4	46.758	93.00	0.452	14:51:34.594
20 -	27.826	101.0	18.977	120.0	46.803	92.91	0.497	14:52:21.397
21 -	27.663	101.0	18.907	120.2	46.570	93.37	0.264	14:53:07.967
22 -	27.590	101.0	18.881	120.4	46.471 (3)	93.57	0.165	14:53:54.438
23 -	27.501	101.5	18.805	120.2	46.306 (1)	93.91		14:54:40.744
24 -	27.543	101.6	18.792	120.6	46.335 (2)	93.85	0.029	14:55:27.079
25 -	29.672	89.4	20.058	120.6	49.730	87.44	3.424	14:56:16.809
26 -	29.355	101.0	18.939	120.4	48.294	90.04	1.988	14:57:05.103
27 -	28.091	100.9	18.937	120.0	47.028	92.46	0.722	14:57:52.131
28 -	27.687	101.3	18.975	119.6	46.662	93.19	0.356	14:58:38.793
29 -	28.807	92.4	20.117	116.9	48.924	88.88	2.618	14:59:27.717
30 -	28.316	100.1	19.096	119.8	47.412	91.71	1.106	15:00:15.129
31 -	27.764	101.2	19.012	119.1	46.776	92.96	0.470	15:01:01.905
32 -	27.652	101.3	18.976	119.6	46.628	93.26	0.322	15:01:48.533
33 -	27.852	101.5	19.225	119.4	47.077	92.37	0.771	15:02:35.610
34 -	30.583	89.4	IN PIT		2:52.488	P 25.21	2:06.182	15:05:28.098
35 -	OUTLAP	95.4	19.545	119.4	58.625	74.17	12.319	15:06:26.723
36 -	29.064	101.3	18.969	119.6	48.033	90.53	1.727	15:07:14.756
37 -	29.092	98.6	19.178	119.8	48.270	90.08	1.964	15:08:03.026
38 -	28.232	99.1	19.032	119.1	47.264	92.00	0.958	15:08:50.290
39 -	27.778	102.4	19.655	118.3	47.433	91.67	1.127	15:09:37.723
40 -	27.807	102.2	19.090	119.1	46.897	92.72	0.591	15:10:24.620
41 -	27.889	102.1	18.929	119.4	46.818	92.88	0.512	15:11:11.438
42 -	27.831	101.9	18.965	119.4	46.796	92.92	0.490	15:11:58.234
43 -	27.727	102.2	18.938	119.6	46.665	93.18	0.359	15:12:44.899
44 -	28.946	102.1	19.033	119.6	47.979	90.63	1.673	15:13:32.878
45 -	28.252	101.8	19.049	119.6	47.301	91.93	0.995	15:14:20.179

P15 44		Patrik MATTHIESEN			JTR			
IDEAL LAP TIME : 46.279		BEST LAP TIME : 46.328			DIFFERENCE : 0.049			
LAP	SECTOR 1	SECTOR 2		LAP TIME	MPH	DIFF	TIME OF DAY	
1 -	OUTLAP	83.6	22.201	98.1	1:01.708	70.47	15.380	14:31:48.710
2 -	32.921	80.8	20.583	106.8	53.504	81.27	7.176	14:32:42.214
3 -	31.252	90.0	21.979	95.8	53.231	81.69	6.903	14:33:35.445
4 -	32.866	89.2	19.751	120.0	52.617	82.64	6.289	14:34:28.062
5 -	28.727	100.9	18.928	120.4	47.655	91.25	1.327	14:35:15.717
6 -	28.248	101.5	18.777	121.3	47.025	92.47	0.697	14:36:02.742
7 -	27.953	101.5	18.853	120.4	46.806	92.90	0.478	14:36:49.548
8 -	28.019	101.2	18.873	120.9	46.892	92.73	0.564	14:37:36.440
9 -	27.777	102.1	18.858	120.4	46.635	93.24	0.307	14:38:23.075

Weather / Track : Bright / Dry

Brands Hatch Indy
Circuit Length = 1.2079 miles
Start: 14:29 Flag 15:14 End: 15:15

2016 Ford MSA Formula Championship

FREE PRACTICE SESSION 2 - SECTOR ANALYSIS

SECTOR 1 = FL to I1, SECTOR 2 = I1 to FL, DIFF = Difference To Personal Best Lap

10 -	27.867	101.6	18.855	120.6	46.722	93.07	0.394	14:39:09.797
11 -	27.897	101.6	18.925	119.8	46.822	92.87	0.494	14:39:56.619
12 -	28.595	85.5	IN PIT		4:54.429	P	14.76	4:08.101 14:44:51.048
13 -	OUTLAP	88.8	22.239	108.5	1:04.577	67.33	18.249	14:45:55.625
14 -	31.377	88.6	21.119	107.8	52.496	82.83	6.168	14:46:48.121
15 -	30.072	91.8	20.459	112.7	50.531	86.05	4.203	14:47:38.652
16 -	28.925	97.5	19.043	120.6	47.968	90.65	1.640	14:48:26.620
17 -	28.068	101.3	19.965	120.2	48.033	90.53	1.705	14:49:14.653
18 -	28.793	97.2	18.977	120.0	47.770	91.03	1.442	14:50:02.423
19 -	28.147	101.6	18.797	120.9	46.944	92.63	0.616	14:50:49.367
20 -	27.822	101.9	18.775	120.6	46.597	93.32	0.269	14:51:35.964
21 -	27.709	101.9	18.926	121.1	46.635	93.24	0.307	14:52:22.599
22 -	27.639	101.9	18.785	121.1	46.424	93.67	0.096	14:53:09.023
23 -	27.846	100.4	18.841	121.7	46.687	93.14	0.359	14:53:55.710
24 -	27.805	100.9	18.795	120.6	46.600	93.31	0.272	14:54:42.310
25 -	27.774	102.2	18.749	120.4	46.523	93.47	0.195	14:55:28.833
26 -	27.553	102.1	18.778	120.9	46.331	(2) 93.85	0.003	14:56:15.164
27 -	27.558	101.6	18.940	120.2	46.498	93.52	0.170	14:57:01.662
28 -	27.680	101.6	18.798	120.4	46.478	93.56	0.150	14:57:48.140
29 -	27.530	101.9	18.798	120.0	46.328	(1) 93.86		14:58:34.468
30 -	27.672	101.8	18.806	120.4	46.478	93.56	0.150	14:59:20.946
31 -	27.577	102.4	18.868	120.6	46.445	93.62	0.117	15:00:07.391
32 -	29.923	89.5	IN PIT		3:00.693	P	24.06	2:14.365 15:03:08.084
33 -	OUTLAP	63.4	21.556	118.9	1:03.494	68.48	17.166	15:04:11.578
34 -	28.064	101.6	18.887	120.4	46.951	92.62	0.623	15:04:58.529
35 -	27.743	101.2	18.799	120.6	46.542	93.43	0.214	15:05:45.071
36 -	27.652	101.6	18.839	120.2	46.491	93.53	0.163	15:06:31.562
37 -	27.677	101.5	18.823	120.4	46.500	93.51	0.172	15:07:18.062
38 -	28.137	102.1	19.549	117.9	47.686	91.19	1.358	15:08:05.748
39 -	28.387	100.4	18.989	119.8	47.376	91.78	1.048	15:08:53.124
40 -	28.611	101.9	18.940	120.0	47.551	91.45	1.223	15:09:40.675
41 -	27.997	101.8	18.862	120.0	46.859	92.80	0.531	15:10:27.534
42 -	27.921	102.2	18.844	120.4	46.765	92.98	0.437	15:11:14.299
43 -	27.605	102.4	18.818	120.6	46.423	(3) 93.67	0.095	15:12:00.722
44 -	27.638	102.1	18.864	121.1	46.502	93.51	0.174	15:12:47.224
45 -	28.159	102.1	19.003	119.6	47.162	92.20	0.834	15:13:34.386
46 -	27.749	102.4	18.928	120.6	46.677	93.16	0.349	15:14:21.063
47 -	27.836	102.2	18.953	119.8	46.789	92.94	0.461	15:15:07.852

P16 88 R Jack MARTIN

Arden

IDEAL LAP TIME : 46.242

BEST LAP TIME : 46.334

DIFFERENCE : 0.092

LAP	SECTOR 1	SECTOR 2	LAP TIME	MPH	DIFF	TIME OF DAY		
1 -	OUTLAP	71.8	24.180	101.8	1:08.805	63.20	22.471	14:31:18.605
2 -	34.366	86.9	22.177	107.5	56.543	76.90	10.209	14:32:15.148
3 -	32.164	93.8	20.659	118.1	52.823	82.32	6.489	14:33:07.971
4 -	30.226	98.3	20.146	112.5	50.372	86.32	4.038	14:33:58.343
5 -	29.536	98.6	19.680	120.2	49.216	88.35	2.882	14:34:47.559
6 -	30.203	98.3	19.412	121.7	49.615	87.64	3.281	14:35:37.174
7 -	28.864	101.3	19.179	121.3	48.043	90.51	1.709	14:36:25.217
8 -	29.469	101.8	19.133	121.1	48.602	89.47	2.268	14:37:13.819
9 -	28.669	90.1	19.964	121.7	48.633	89.41	2.299	14:38:02.452
10 -	28.648	100.3	19.068	121.1	47.716	91.13	1.382	14:38:50.168
11 -	28.105	101.6	18.967	120.9	47.072	92.38	0.738	14:39:37.240
12 -	28.157	101.9	18.938	121.3	47.095	92.33	0.761	14:40:24.335
13 -	29.125	100.3	IN PIT		4:30.066	P	16.10	3:43.732 14:44:54.401
14 -	OUTLAP	98.3	19.652	120.2	54.940	79.15	8.606	14:45:49.341
15 -	29.747	96.6	19.438	121.1	49.185	88.41	2.851	14:46:38.526
16 -	28.107	101.2	19.436	120.2	47.543	91.46	1.209	14:47:26.069
17 -	28.784	101.5	18.958	121.3	47.742	91.08	1.408	14:48:13.811
18 -	28.081	100.6	18.906	121.1	46.987	92.54	0.653	14:49:00.798
19 -	27.801	101.5	18.829	120.6	46.630	93.25	0.296	14:49:47.428
20 -	27.793	102.4	IN PIT		4:41.617	P	15.44	3:55.283 14:54:29.045
21 -	OUTLAP	73.1	25.091	93.2	1:12.887	59.66	26.553	14:55:41.932
22 -	34.363	76.5	22.634	97.5	56.997	76.29	10.663	14:56:38.929

Brands Hatch Indy

Circuit Length = 1.2079 miles

Start: 14:29 Flag 15:14 End: 15:15

Weather / Track : Bright / Dry

2016 Ford MSA Formula Championship

FREE PRACTICE SESSION 2 - SECTOR ANALYSIS

SECTOR 1 = FL to I1, SECTOR 2 = I1 to FL, DIFF = Difference To Personal Best Lap

23 -	32.134	93.4	21.858	100.6	53.992	80.54	7.658	14:57:32.921
24 -	30.589	97.3	19.628	119.8	50.217	86.59	3.883	14:58:23.138
25 -	29.445	100.9	20.473	120.2	49.918	87.11	3.584	14:59:13.056
26 -	28.802	99.2	19.254	121.3	48.056	90.49	1.722	15:00:01.112
27 -	29.602	98.2	19.232	120.6	48.834	89.04	2.500	15:00:49.946
28 -	28.370	102.2	19.668	122.0	48.038	90.52	1.704	15:01:37.984
29 -	28.118	102.4	18.849	121.5	46.967	92.58	0.633	15:02:24.951
30 -	27.756	102.7	18.799	121.1	46.555	93.40	0.221	15:03:11.506
31 -	27.599	102.9	18.735	120.6	46.334 (1)	93.85		15:03:57.840
32 -	27.862	102.1	18.723	121.3	46.585	93.34	0.251	15:04:44.425
33 -	27.615	102.7	18.875	121.5	46.490	93.53	0.156	15:05:30.915
34 -	27.636	103.0	18.781	121.1	46.417	93.68	0.083	15:06:17.332
35 -	28.094	98.2	19.082	121.3	47.176	92.17	0.842	15:07:04.508
36 -	27.618	102.4	18.801	121.3	46.419	93.68	0.085	15:07:50.927
37 -	27.552	103.0	18.806	121.3	46.358 (2)	93.80	0.024	15:08:37.285
38 -	27.591	103.4	18.859	120.6	46.450	93.61	0.116	15:09:23.735
39 -	27.519	102.7	18.846	120.2	46.365 (3)	93.79	0.031	15:10:10.100
40 -	27.942	83.9	23.516	108.5	51.458	84.50	5.124	15:11:01.558
41 -	32.128	88.0	20.141	121.1	52.269	83.19	5.935	15:11:53.827
42 -	28.113	103.0	18.935	121.7	47.048	92.42	0.714	15:12:40.875
43 -	28.027	102.7	18.858	121.3	46.885	92.75	0.551	15:13:27.760
44 -	27.770	102.9	18.821	121.5	46.591	93.33	0.257	15:14:14.351
45 -	27.666	102.9	18.937	121.1	46.603	93.31	0.269	15:15:00.954

P17 96	Jack BUTEL	JHR
IDEAL LAP TIME : 46.400	BEST LAP TIME : 46.474	DIFFERENCE : 0.074

LAP	SECTOR 1	SECTOR 2	LAP TIME	MPH	DIFF	TIME OF DAY		
1 -	OUTLAP	74.0	22.964	89.2	1:03.511	68.47	17.037	14:31:26.313
2 -	30.951	99.1	19.850	118.5	50.801	85.60	4.327	14:32:17.114
3 -	29.018	99.8	19.563	119.4	48.581	89.51	2.107	14:33:05.695
4 -	28.440	100.3	18.989	120.0	47.429	91.68	0.955	14:33:53.124
5 -	28.126	100.6	18.960	120.0	47.086	92.35	0.612	14:34:40.210
6 -	28.114	100.9	18.828	120.4	46.942	92.63	0.468	14:35:27.152
7 -	27.785	101.5	18.787	121.1	46.572 (3)	93.37	0.098	14:36:13.724
8 -	27.724	101.0	18.853	120.6	46.577	93.36	0.103	14:37:00.301
9 -	27.751	101.3	18.847	120.6	46.598	93.32	0.124	14:37:46.899
10 -	27.653	101.0	18.893	120.0	46.546 (2)	93.42	0.072	14:38:33.445
11 -	27.744	100.7	18.874	120.9	46.618	93.28	0.144	14:39:20.063
12 -	27.936	99.8	18.986	120.9	46.922	92.67	0.448	14:40:06.985
13 -	27.950	100.9	IN PIT		7:50.126 P	9.24	7:03.652	14:47:57.111
14 -	OUTLAP	70.6	23.356	85.3	1:10.866	61.36	24.392	14:49:07.977
15 -	36.053	72.8	21.309	117.5	57.362	75.80	10.888	14:50:05.339
16 -	30.396	97.5	19.713	119.6	50.109	86.78	3.635	14:50:55.448
17 -	28.449	100.1	19.354	120.6	47.803	90.96	1.329	14:51:43.251
18 -	28.150	99.7	18.871	121.1	47.021	92.48	0.547	14:52:30.272
19 -	28.262	100.7	18.890	120.2	47.152	92.22	0.678	14:53:17.424
20 -	28.983	99.4	18.902	120.6	47.885	90.81	1.411	14:54:05.309
21 -	27.861	100.4	18.978	120.4	46.839	92.84	0.365	14:54:52.148
22 -	27.842	101.0	18.917	120.4	46.759	93.00	0.285	14:55:38.907
23 -	27.793	100.4	18.890	120.2	46.683	93.15	0.209	14:56:25.590
24 -	27.740	100.9	18.846	120.6	46.586	93.34	0.112	14:57:12.176
25 -	27.778	100.6	18.908	120.0	46.686	93.14	0.212	14:57:58.862
26 -	27.711	100.7	18.910	119.6	46.621	93.27	0.147	14:58:45.483
27 -	27.613	101.3	18.861	120.0	46.474 (1)	93.57		14:59:31.957
28 -	28.003	100.7	18.881	120.0	46.884	92.75	0.410	15:00:18.841
29 -	27.972	99.1	18.999	119.6	46.971	92.58	0.497	15:01:05.812
30 -	27.978	100.4	18.949	120.0	46.927	92.66	0.453	15:01:52.739
31 -	29.873	90.4	IN PIT		6:52.888 P	10.53	6:06.414	15:08:45.627
32 -	OUTLAP	100.1	19.470	119.1	57.149	76.09	10.675	15:09:42.776
33 -	28.358	100.3	18.978	119.6	47.336	91.86	0.862	15:10:30.112
34 -	27.878	101.3	18.951	119.8	46.829	92.86	0.355	15:11:16.941
35 -	27.942	100.9	18.869	120.0	46.811	92.89	0.337	15:12:03.752
36 -	28.042	101.3	19.075	119.8	47.117	92.29	0.643	15:12:50.869
37 -	27.911	101.0	19.003	119.8	46.914	92.69	0.440	15:13:37.783

Weather / Track : Bright / Dry

Brands Hatch Indy

Circuit Length = 1.2079 miles

Start: 14:29 Flag 15:14 End: 15:15

2016 Ford MSA Formula Championship

FREE PRACTICE SESSION 2 - SECTOR ANALYSIS

SECTOR 1 = FL to I1, SECTOR 2 = I1 to FL, DIFF = Difference To Personal Best Lap

38 -	27.867	101.0	19.090	119.8	46.957	92.60	0.483	15:14:24.740
39 -	27.932	101.2	19.025	119.8	46.957	92.60	0.483	15:15:11.697

P18		8		Carrie SCHREINER		Double R		
IDEAL LAP TIME : 46.405		BEST LAP TIME : 46.546		DIFFERENCE : 0.141				
LAP	SECTOR 1	SECTOR 2		LAP TIME	MPH	DIFF	TIME OF DAY	
1 -	OUTLAP	70.0	24.630	92.4	1:13.193	59.41	26.647	14:31:16.994
2 -	34.825	90.1	21.726	110.7	56.551	76.89	10.005	14:32:13.545
3 -	31.752	91.8	21.026	118.7	52.778	82.39	6.232	14:33:06.323
4 -	29.132	101.3	20.165	119.1	49.297	88.21	2.751	14:33:55.620
5 -	28.571	102.4	19.372	119.8	47.943	90.70	1.397	14:34:43.563
6 -	28.144	101.2	19.250	120.4	47.394	91.75	0.848	14:35:30.957
7 -	28.359	102.1	19.165	120.6	47.524	91.50	0.978	14:36:18.481
8 -	28.115	101.6	19.139	120.6	47.254	92.02	0.708	14:37:05.735
9 -	27.895	102.2	19.022	120.9	46.917	92.68	0.371	14:37:52.652
10 -	27.849	102.2	18.954	120.4	46.803	92.91	0.257	14:38:39.455
11 -	27.926	101.9	18.965	120.6	46.891	92.73	0.345	14:39:26.346
12 -	28.534	99.5	20.782	116.3	49.316	88.17	2.770	14:40:15.662
13 -	33.191	91.6	IN PIT		4:52.593	P 14.86	4:06.047	14:45:08.255
14 -	OUTLAP	73.9	26.207	87.0	1:15.461	57.62	28.915	14:46:23.716
15 -	37.834	71.0	24.542	92.3	1:02.376	69.71	15.830	14:47:26.092
16 -	34.430	81.8	21.609	111.2	56.039	77.59	9.493	14:48:22.131
17 -	31.573	81.6	21.528	120.6	53.101	81.89	6.555	14:49:15.232
18 -	31.116	80.9	21.212	118.7	52.328	83.10	5.782	14:50:07.560
19 -	28.975	101.0	20.578	120.4	49.553	87.75	3.007	14:50:57.113
20 -	28.538	102.2	19.308	121.1	47.846	90.88	1.300	14:51:44.959
21 -	28.243	101.2	19.131	120.6	47.374	91.79	0.828	14:52:32.333
22 -	27.991	102.2	18.900	121.1	46.891	92.73	0.345	14:53:19.224
23 -	28.017	101.5	18.991	121.1	47.008	92.50	0.462	14:54:06.232
24 -	27.741	103.2	18.886	121.5	46.627	93.26	0.081	14:54:52.859
25 -	27.866	102.1	18.938	120.2	46.804	92.91	0.258	14:55:39.663
26 -	27.842	101.3	18.905	121.1	46.747	93.02	0.201	14:56:26.410
27 -	27.759	103.0	18.787	121.5	46.546	(1) 93.42		14:57:12.956
28 -	27.652	102.1	19.066	119.4	46.718	93.08	0.172	14:57:59.674
29 -	27.833	101.6	18.903	121.1	46.736	93.04	0.190	14:58:46.410
30 -	27.700	102.6	18.879	120.6	46.579	(2) 93.35	0.033	14:59:32.989
31 -	27.618	103.0	18.970	121.1	46.588	(3) 93.34	0.042	15:00:19.577
32 -	27.832	102.2	19.002	120.4	46.834	92.85	0.288	15:01:06.411
33 -	27.867	102.1	18.935	121.1	46.802	92.91	0.256	15:01:53.213
34 -	28.149	100.6	19.148	120.2	47.297	91.94	0.751	15:02:40.510
35 -	30.168	98.9	IN PIT		3:21.976	P 21.53	2:35.430	15:06:02.486
36 -	OUTLAP	79.6	21.777	119.4	1:04.905	66.99	18.359	15:07:07.391
37 -	28.993	101.3	19.363	120.6	48.356	89.92	1.810	15:07:55.747
38 -	27.830	102.2	18.950	119.4	46.780	92.95	0.234	15:08:42.527
39 -	27.950	102.7	19.052	119.6	47.002	92.51	0.456	15:09:29.529
40 -	27.681	102.6	19.034	120.0	46.715	93.08	0.169	15:10:16.244
41 -	27.732	103.5	18.979	120.9	46.711	93.09	0.165	15:11:02.955
42 -	29.866	99.4	19.704	117.1	49.570	87.72	3.024	15:11:52.525
43 -	28.186	101.3	19.563	120.9	47.749	91.07	1.203	15:12:40.274
44 -	27.893	102.1	18.962	120.4	46.855	92.80	0.309	15:13:27.129
45 -	27.810	102.1	18.922	120.6	46.732	93.05	0.186	15:14:13.861
46 -	27.700	102.1	18.978	120.6	46.678	93.16	0.132	15:15:00.539

P19		67		Frank BIRD		Fortec		
IDEAL LAP TIME : 47.247		BEST LAP TIME : 47.285		DIFFERENCE : 0.038				
LAP	SECTOR 1	SECTOR 2		LAP TIME	MPH	DIFF	TIME OF DAY	
1 -	OUTLAP	89.1	23.249	94.1	1:04.732	67.17	17.447	14:31:42.876
2 -	33.939	83.0	21.318	105.0	55.257	78.69	7.972	14:32:38.133
3 -	31.727	90.1	20.637	110.9	52.364	83.04	5.079	14:33:30.497
4 -	30.026	97.8	19.764	119.8	49.790	87.33	2.505	14:34:20.287
5 -	28.782	101.3	19.509	120.2	48.291	90.04	1.006	14:35:08.578
6 -	28.835	101.6	20.319	120.9	49.154	88.46	1.869	14:35:57.732
7 -	28.403	101.3	19.917	121.1	48.320	89.99	1.035	14:36:46.052

Weather / Track : Bright / Dry

Brands Hatch Indy
Circuit Length = 1.2079 miles
Start: 14:29 Flag 15:14 End: 15:15

2016 Ford MSA Formula Championship

FREE PRACTICE SESSION 2 - SECTOR ANALYSIS

SECTOR 1 = FL to I1, SECTOR 2 = I1 to FL, DIFF = Difference To Personal Best Lap

8 -	28.622	101.6	19.139	120.9	47.761 (3)	91.04	0.476	14:37:33.813
9 -	28.291	100.9	19.046	120.4	47.337 (2)	91.86	0.052	14:38:21.150
10 -	28.201	101.3	19.084	120.0	47.285 (1)	91.96		14:39:08.435

2016 Ford MSA Formula Championship

FREE PRACTICE SESSION 2 - BEST SPEEDS

POS	INTERMEDIATE 1			INTERMEDIATE 2			FINISH LINE		
	NO	NAME	MPH	NO	NAME	MPH	NO	NAME	MPH
1	1	DEFRANCESCO	104.5				31	FEWTRELL	122.9
2	10	FLORESCU	104.2				1	DEFRANCESCO	122.4
3	15	PULL	103.8				38	CAROLINE	122.4
4	31	FEWTRELL	103.8				15	PULL	122.2
5	26	LEEDS	103.7				26	LEEDS	122.2
6	8	SCHREINER	103.5				10	FLORESCU	122.0
7	21	MARTINS	103.5				88	MARTIN	122.0
8	33	MARTIN	103.4				23	MONGER	121.7
9	88	MARTIN	103.4				44	MATTHIESEN	121.7
10	12	SIMMONS	103.4				7	QUINN	121.7
11	38	CAROLINE	103.2				8	SCHREINER	121.5
12	7	QUINN	103.2				21	MARTINS	121.3
13	93	GODDARD	102.9				63	KJAERGAARD	121.3
14	23	MONGER	102.7				93	GODDARD	121.3
15	44	MATTHIESEN	102.4				33	MARTIN	121.3
16	63	KJAERGAARD	102.4				12	SIMMONS	121.3
17	3	FIELDING	102.2				67	BIRD	121.1
18	67	BIRD	101.6				96	BUTEL	121.1
19	96	BUTEL	101.5				3	FIELDING	120.9

Weather / Track : Bright / Dry

Results can be found at www.tsl-timing.com

Brands Hatch Indy
Circuit Length = 1.2079 miles
Start: 14:29 Flag 15:14 End: 15:15

Printed - 15:17 Friday, 01 April 2016

2016 Ford MSA Formula Championship

FREE PRACTICE SESSION 2 - BEST SECTORS

SECTOR 1			SECTOR 2			IDEAL / BEST COMPARISON						
POS	NO	NAME	TIME	NO	NAME	TIME	POS	NO	NAME	IDEAL	BEST	DIFF
									PERFECT LAP	45.888		
1	93	GODDARD	27.279	31	FEWTRELL	18.609	1	31	FEWTRELL	45.917	45.982	0.065
2	1	DEFRANCESCO	27.282	10	FLORESCU	18.644	2	15	PULL	45.954	45.954	0.000
3	15	PULL	27.288	26	LEEDS	18.645	3	10	FLORESCU	45.957	46.073	0.116
4	7	QUINN	27.292	12	SIMMONS	18.660	4	1	DEFRANCESCO	45.974	45.994	0.020
5	31	FEWTRELL	27.308	15	PULL	18.666	5	7	QUINN	45.974	46.054	0.080
6	10	FLORESCU	27.313	7	QUINN	18.682	6	26	LEEDS	45.976	46.118	0.142
7	3	FIELDING	27.320	1	DEFRANCESCO	18.692	7	93	GODDARD	46.007	46.015	0.008
8	21	MARTINS	27.328	38	CAROLINE	18.700	8	21	MARTINS	46.055	46.056	0.001
9	26	LEEDS	27.331	88	MARTIN	18.723	9	38	CAROLINE	46.065	46.221	0.156
10	38	CAROLINE	27.365	21	MARTINS	18.727	10	12	SIMMONS	46.099	46.131	0.032
11	23	MONGER	27.384	93	GODDARD	18.728	11	3	FIELDING	46.109	46.137	0.028
12	12	SIMMONS	27.439	44	MATTHIESEN	18.749	12	23	MONGER	46.135	46.251	0.116
13	33	MARTIN	27.443	23	MONGER	18.751	13	33	MARTIN	46.230	46.253	0.023
14	63	KJAERGAARD	27.501	8	SCHREINER	18.787	14	88	MARTIN	46.242	46.334	0.092
15	88	MARTIN	27.519	96	BUTEL	18.787	15	44	MATTHIESEN	46.279	46.328	0.049
16	44	MATTHIESEN	27.530	33	MARTIN	18.787	16	63	KJAERGAARD	46.293	46.306	0.013
17	96	BUTEL	27.613	3	FIELDING	18.789	17	96	BUTEL	46.400	46.474	0.074
18	8	SCHREINER	27.618	63	KJAERGAARD	18.792	18	8	SCHREINER	46.405	46.546	0.141
19	67	BIRD	28.201	67	BIRD	19.046	19	67	BIRD	47.247	47.285	0.038

Weather / Track : Bright / Dry

Results can be found at www.tsl-timing.com

Brands Hatch Indy
 Circuit Length = 1.2079 miles
 Start: 14:29 Flag 15:14 End: 15:15

Printed - 15:16 Friday, 01 April 2016

2016 Ford MSA Formula Championship

FREE PRACTICE SESSION 2 - WEATHER CONDITIONS

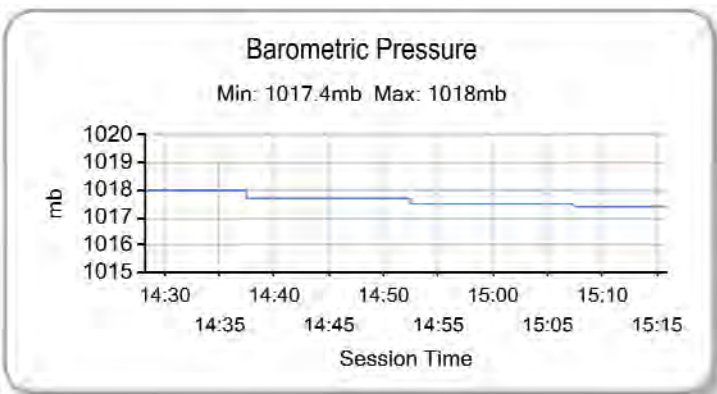
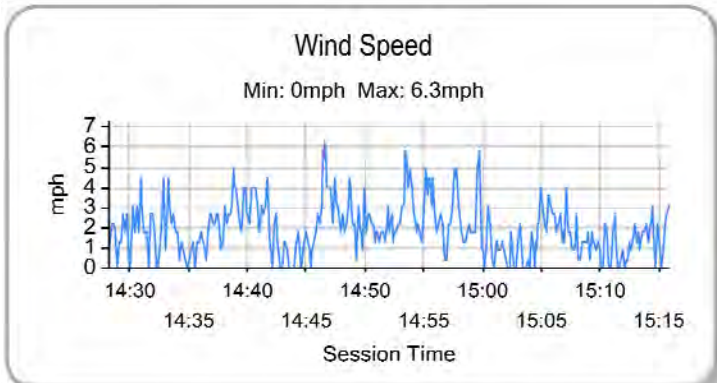
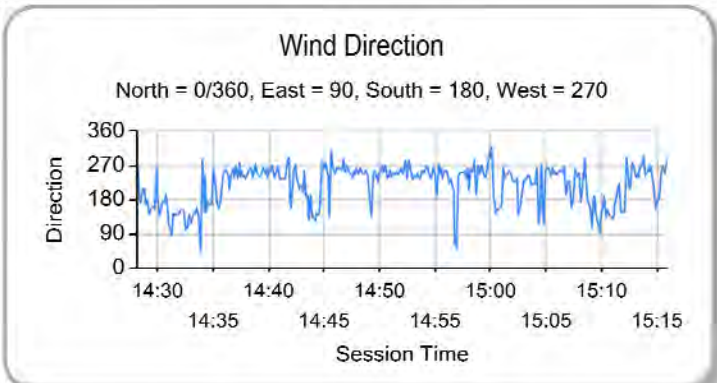
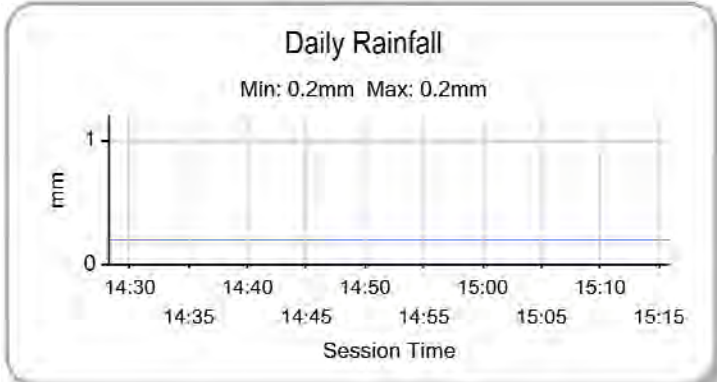
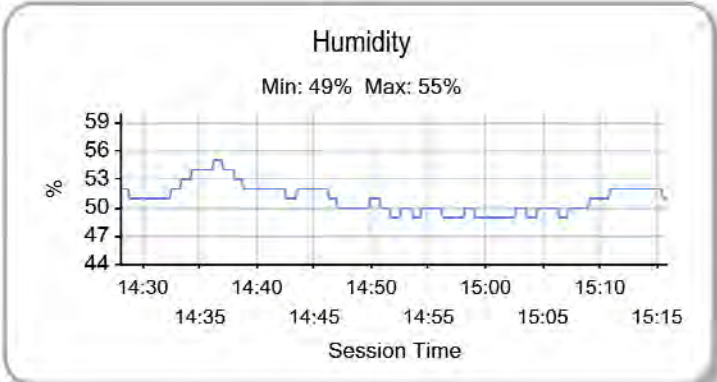
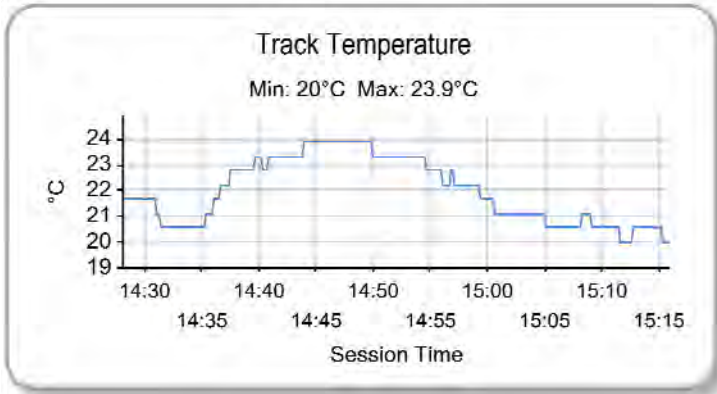
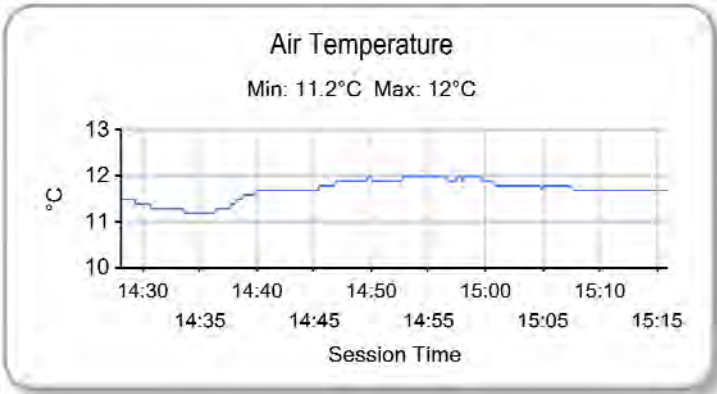

Weather / Track : Bright / Dry

Results can be found at www.tsl-timing.com

Brands Hatch Indy
Circuit Length = 1.2079 miles
Start: 14:29 Flag 15:14 End: 15:15

Printed - 15:20 Friday, 01 April 2016



2016 Ford MSA Formula Championship

FREE PRACTICE SESSIONS - COMBINED CLASSIFICATION

POS	NO	CL	PIC NAME	ENTRY	FIRST		SECOND		GAP	DIFF
					TIME	LAPS	TIME	LAPS		
1	15		1 James PULL	Carlin	46.300	42	45.954	40		
2	31		2 Max FEWTRELL	Carlin	46.176	42	45.982	45	0.028	0.028
3	1		3 Devlin DEFRANCESCO	Carlin	46.376	39	45.994	41	0.040	0.012
4	93		4 Zane GODDARD	Double R	46.394	42	46.015	48	0.061	0.021
5	7	R	1 Alex QUINN	Fortec	48.429	19	46.054	41	0.100	0.039
6	21		5 Rafael MARTINS	Arden	46.910	30	46.056	34	0.102	0.002
7	10		6 Petru FLORESCU	Carlin	46.933	23	46.073	42	0.119	0.017
8	26		7 Luis LEEDS	Arden	46.643	32	46.118	40	0.164	0.045
9	12	R	2 Ayrton SIMMONS	Arden	46.365	34	46.131	36	0.177	0.013
10	3		8 Sennan FIELDING	JHR	46.241	35	46.137	35	0.183	0.006
11	38		9 Jamie CAROLINE	Jamun	46.689	29	46.221	38	0.267	0.084
12	23		10 Billy MONGER	JHR	46.376	36	46.251	39	0.297	0.030
13	33	R	3 Ross MARTIN	Fortec	46.302	41	46.253	39	0.299	0.002
14	63		11 Nicolai KJAERGAARD	Fortec	46.687	38	46.306	45	0.352	0.053
15	44		12 Patrik MATTHIESEN	JTR	46.569	38	46.328	47	0.374	0.022
16	88	R	4 Jack MARTIN	Arden	46.925	41	46.334	45	0.380	0.006
17	35		13 Harry HAYEK	Jamun	46.465	43		0	0.511	0.131
18	96		14 Jack BUTEL	JHR	46.546	39	46.474	39	0.520	0.009
19	8		15 Carrie SCHREINER	Double R	46.879	40	46.546	46	0.592	0.072
20	67		16 Frank BIRD	Fortec	47.046	35	47.285	10	1.092	0.500

Weather / Track : Bright / Dry

Brands Hatch Indy
Circuit Length = 1.2079 miles
Start: 14:29 Flag 15:14 End: 15:15

Results can be found at www.tsl-timing.com

Printed - 15:18 Friday, 01 April 2016

